

PHASING LEGEND

- IN CONTRACT, SEE PHASE
- SPACE TO BE VACATED
- NOT IN CONTRACT

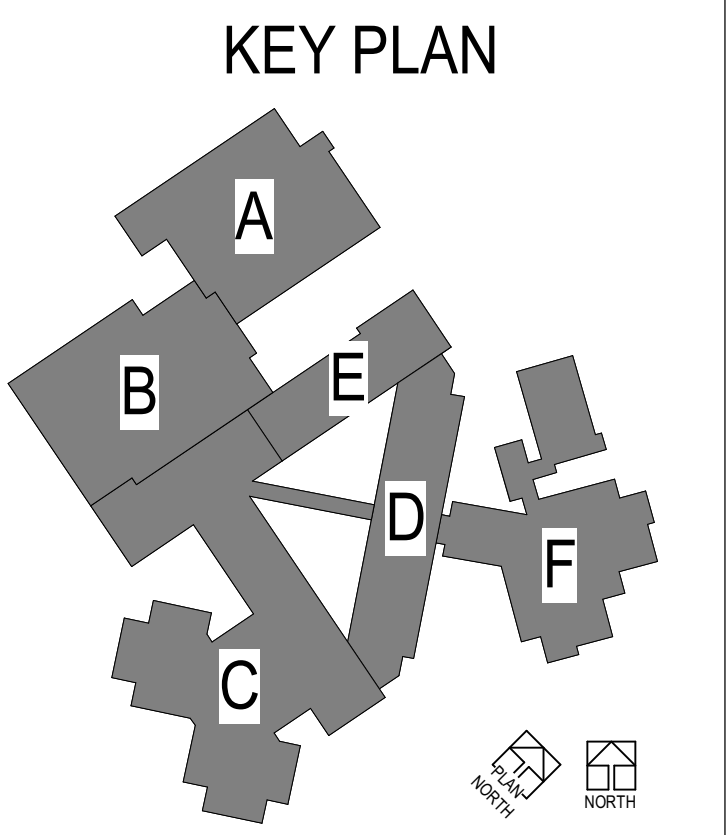

Autodesk Docs://22-22114-00 Depke Juv Justice Ph 2 Expansions_Renov/22-22114-00_Depke Juv Justice Ph 2 Expansions_Renov/A0_2022.rvt

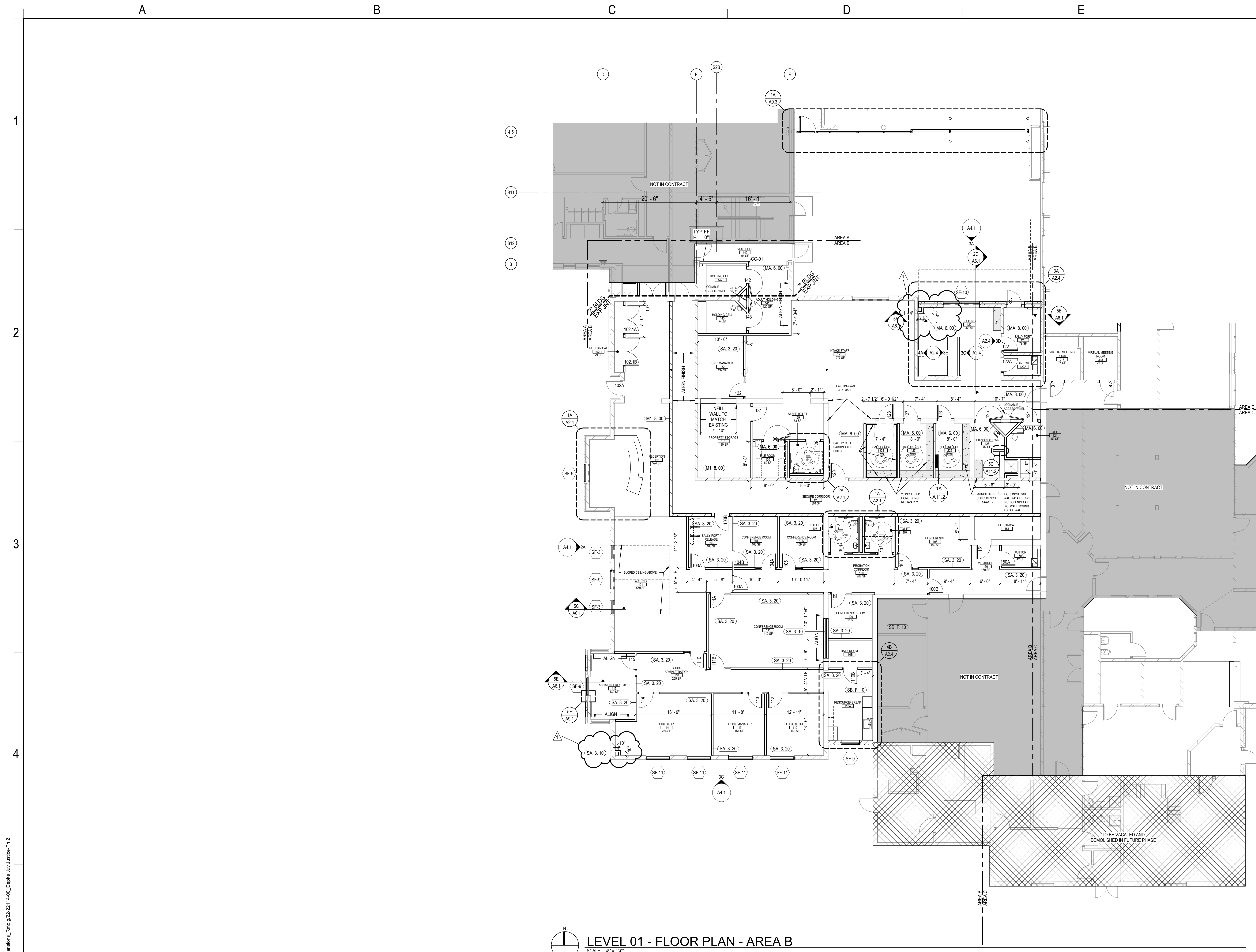

LEVEL 01 - FLOOR PLAN - AREA B
SCALE: 1/8" = 1'-0"

GENERAL NOTES

- A. GENERAL NOTES APPLY TO ALL SHEETS.
- B. DIMENSIONS ARE ACTUAL AND ARE TO FACE OF STUDS, FACE OF CONCRETE WALLS, FACE OF CMU WALLS, FACE OF FRAMES, OR CENTERLINE OF COLUMNS, UNLESS NOTED OTHERWISE.
- C. ALL OWNER-FURNISHED EQUIPMENT TO BE INSTALLED BY OWNER.
- D. INCLUDE ALL OWNER-FURNISHED AND INSTALLED ITEMS AND OWNER-FURNISHED AND CONTRACTOR-INSTALLED ITEMS IN THE CONSTRUCTION SCHEDULE, AND SHALL COORDINATE WITH THE OWNER TO ACCOMMODATE THESE ITEMS.
- E. COORDINATE ALL MECHANICAL CHASE SIZES WITH THE MECHANICAL CONTRACTOR.
- F. MULTIPLE EXISTING FINISH FLOOR ELEVATIONS - CONTRACTOR SHALL VERIFY IN FIELD FOR NEW SLAB ALIGNMENT.
- G. SEE SHEET 01.1 FOR LOCATION OF WALLS OF FIRE-RESISTANCE-RATED CONSTRUCTION. ALL WALLS OF FIRE-RESISTANCE-RATED CONSTRUCTION SHALL EXTEND TO UNDERSIDE OF FLOOR OR ROOF DECK ABOVE.
- H. ALL PENETRATIONS THROUGH WALLS SHALL BE SEALED WITH PENETRATION FIRE STOPPING MATERIAL AS REQUIRED TO ACHIEVE THE RESPECTIVE FIRE-RESISTANCE RATING AND SMOKE STOPPING. SEE SPECIFICATION SECTION 09413.
- I. COORDINATE WITH MECHANICAL AND ELECTRICAL CONTRACTORS THE SIZE AND LOCATION OF EQUIPMENT PADS SHOWN ON PLANS.
- J. FIRE-RESISTANCE-RATED ENCLOSURES AROUND ALL STEEL COLUMNS SHALL BE CONTINUOUS FROM FLOOR TO UNDERSIDE OF FLOOR OR ROOF DECK ABOVE FOR EACH LEVEL.
- K. CONSTRUCTION DOCUMENTS ARE COMPLEMENTARY. SEE DRAWING FOR QUANTITIES AND LOCATION OF WORK. SEE SPECIFICATIONS FOR QUALITIES AND CONDITIONS OF WORK.
- L. WORK: ALL ASPECTS OF THE WORK AND ITEMS NOT SPECIFICALLY MENTIONED, BUT NECESSARY TO MAKE A COMPLETE WORKING INSTALLATION, SHALL BE INCLUDED AND INDICATED IN THE CONTRACTOR'S BID.
- M. GENERAL SHEET NOTES ONLY APPLY TO PARTICULAR DRAWING OR SERIES OF DRAWINGS.
- N. NO ASBESTOS OR PCB CONTAINING MATERIALS SHALL BE USED ON THIS PROJECT.
- O. DO NOT SCALE DRAWINGS. DIMENSIONS NOTED PREVAIL. NOTIFY ARCHITECT IN CASE OF DISCREPANCY.
- P. HORIZONTAL AND VERTICAL DIMENSIONS ARE MINIMUM DIMENSIONS. CLEARANCES ARE GIVEN TO FINISH SURFACES. GO TO VERIFY ALL CLEARANCES. NOTIFY ARCHITECT IN CASE OF DISCREPANCY.
- Q. ALL EXPOSED GRILLES AND DIFFUSERS SHALL BE PAINTED TO MATCH ADJACENT SURFACE, U.N.O.
- R. ALL CMU WALLS WITHIN SECURED AREAS TO BE CONSTRUCTED WITH BULLNOSED MASONRY UNITS.
- S. PREMANUFACTURED SHOWER BASIN AT ALL NEW SHOWERS.
- T. CONTRACTOR TO PRESERVE EXISTING DATA AND SECURITY DEVICES U.N.O.

KEY PLAN

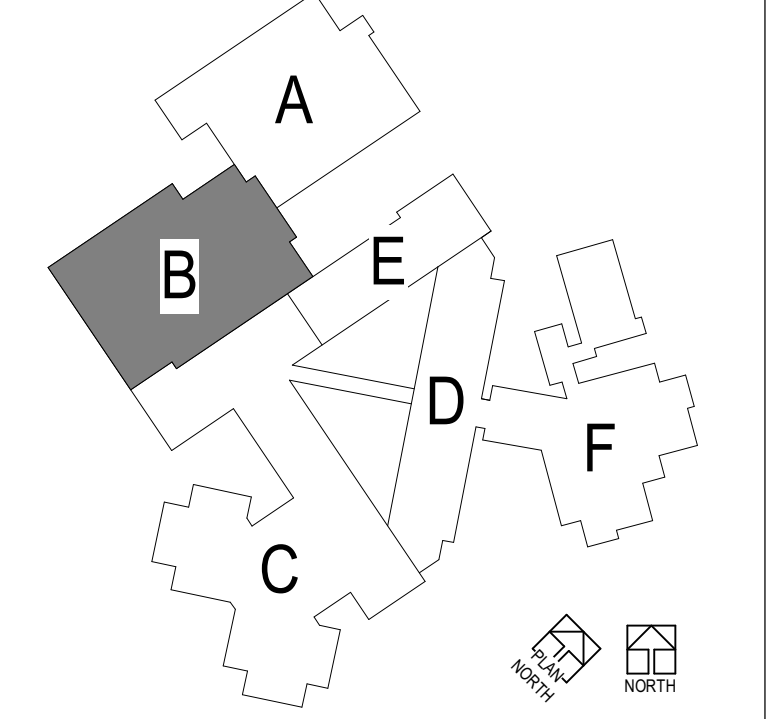

Autodesk Docs/22-22114-00 Depke_Juv_Justice-Pk_2 Expansions_Renov_A1_2022.rvt
2022-07-29 10:00:00 AM
2022-07-29 10:00:00 AM

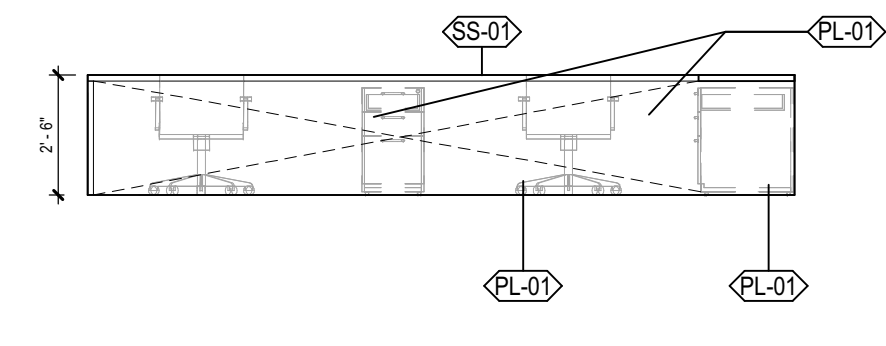
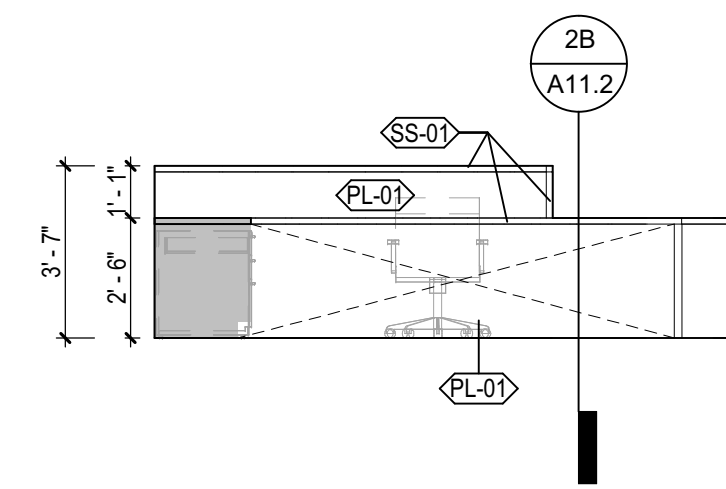
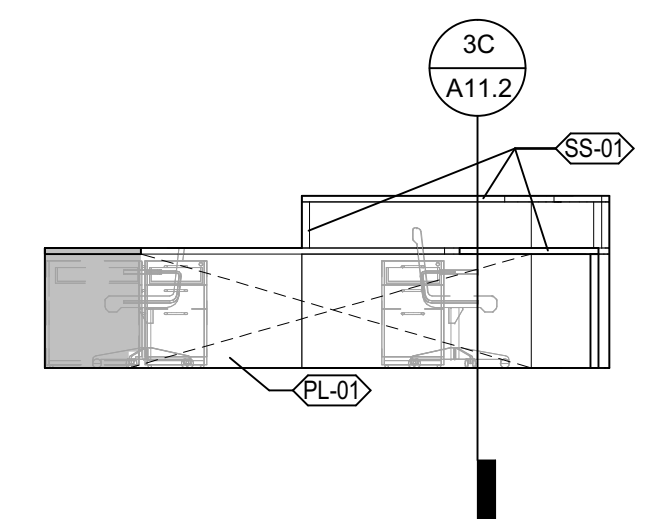
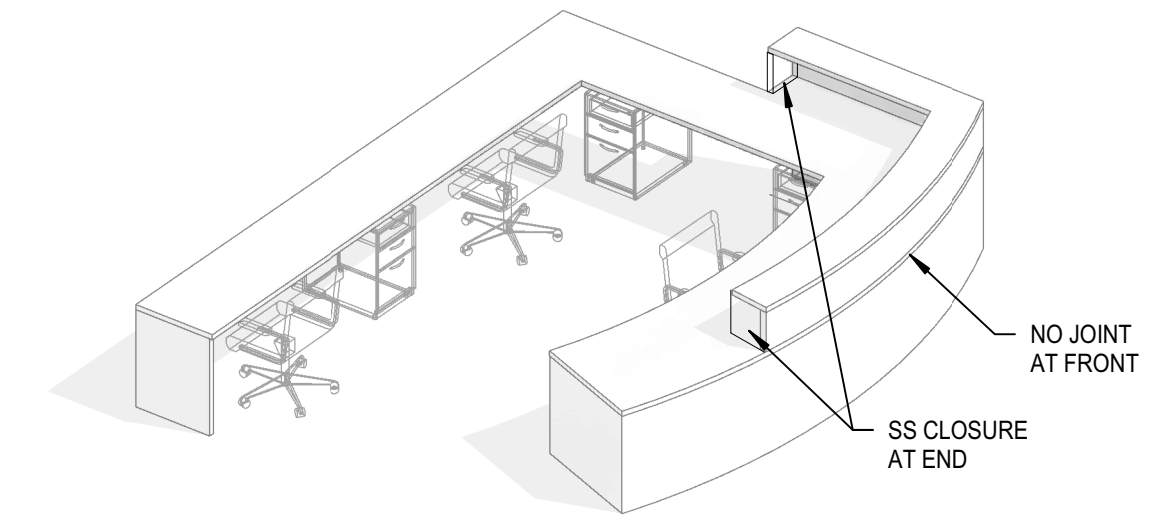
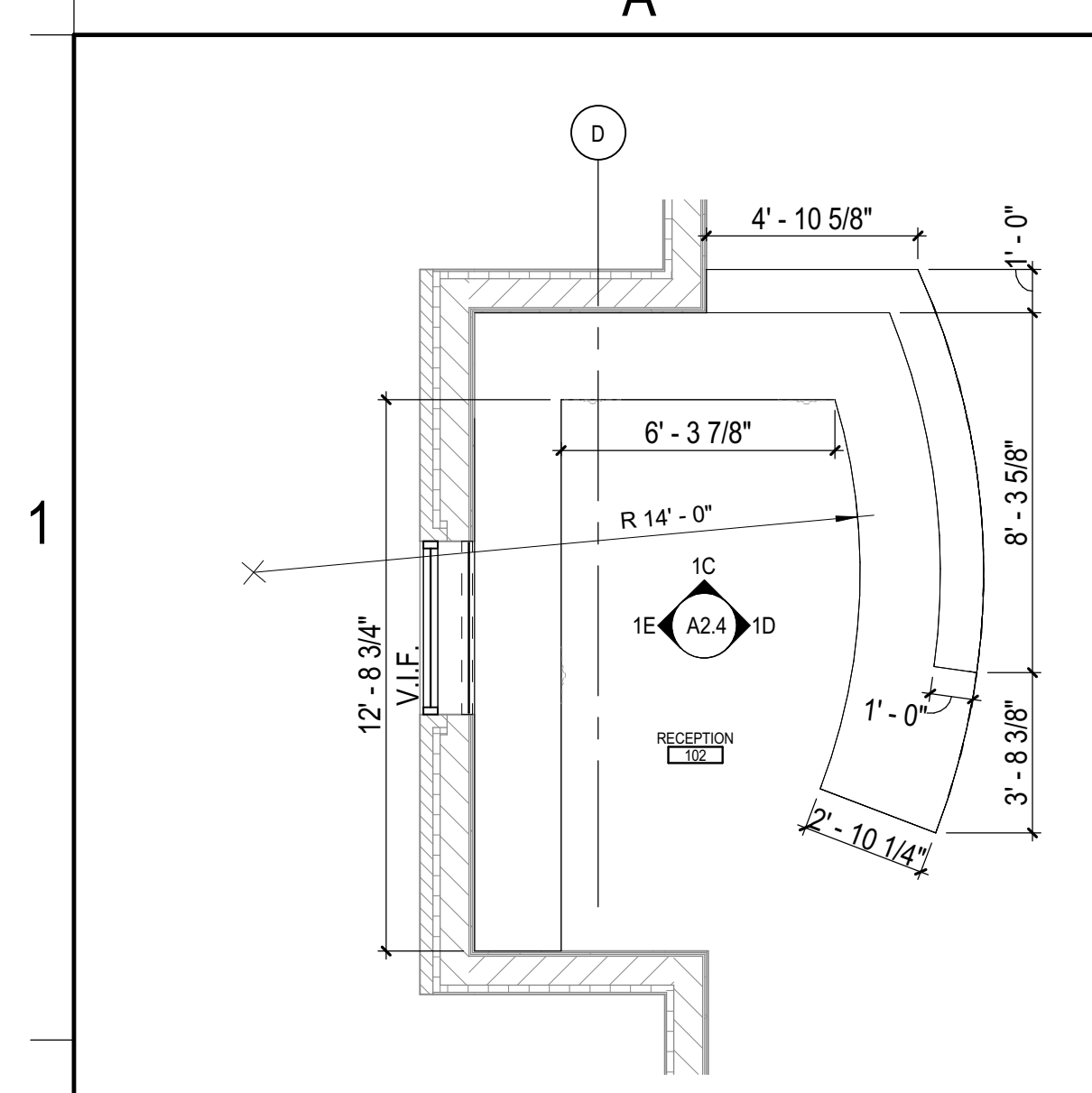

1A ENLARGED FLOOR PLAN - RECEPTION 102
SCALE: 1/4" = 1'-0"

1B AXON - RECEPTION 102 (FOR REFERENCE ONLY)
SCALE:

1C RECEPTION 102 - NORTH
SCALE: 1/4" = 1'-0"

1D RECEPTION 102 - EAST
SCALE: 1/4" = 1'-0"

1E RECEPTION 102 - WEST
SCALE: 1/4" = 1'-0"

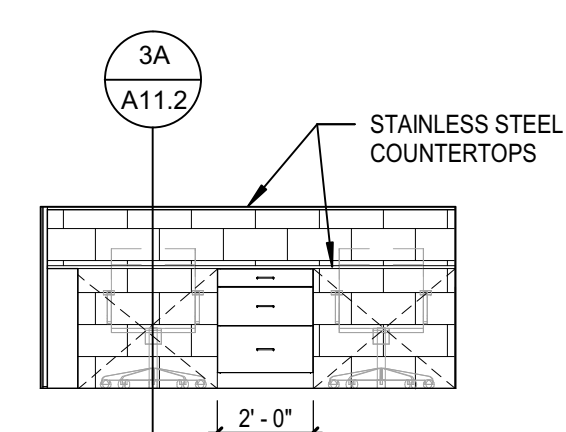
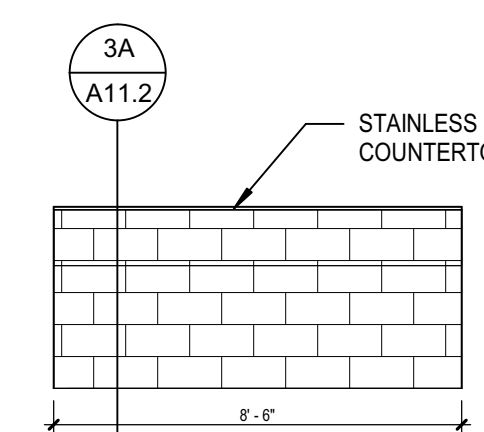
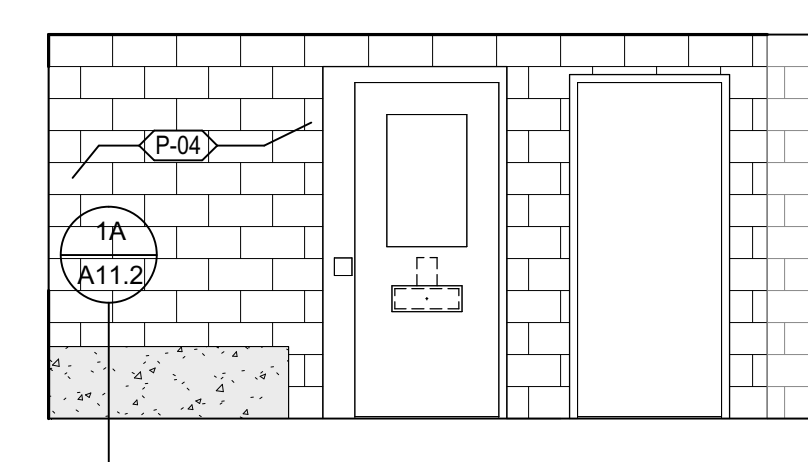
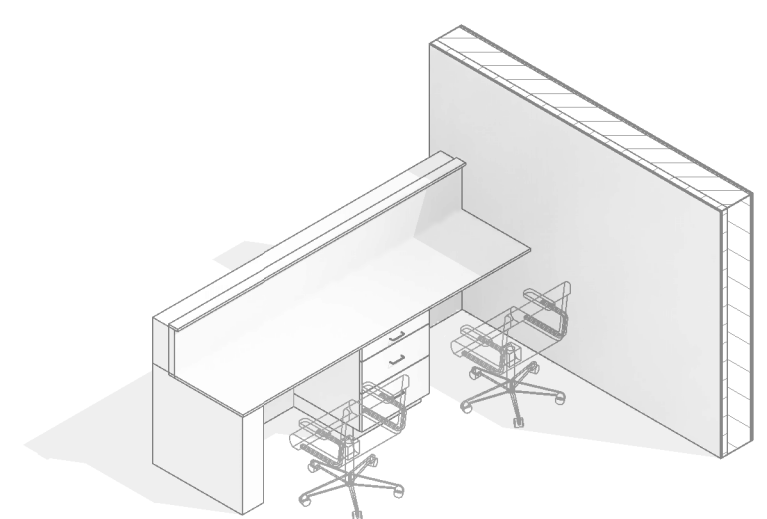
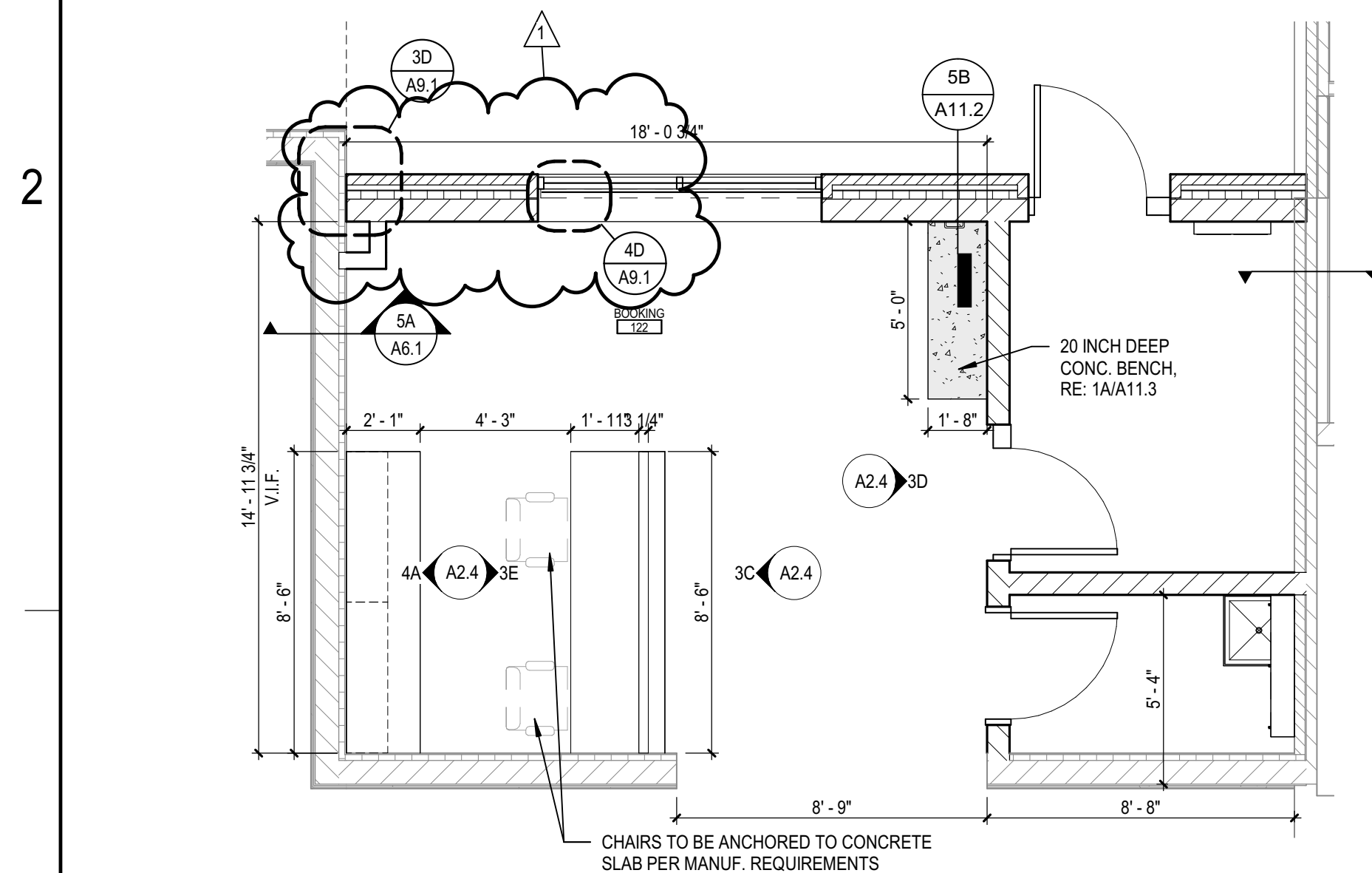

3A ENLARGED FLOOR PLAN - BOOKING 122
SCALE: 1/4" = 1'-0"

3B AXON - BOOKING 122 (FOR REFERENCE ONLY)
SCALE:

3D BOOKING 122 - EAST
SCALE: 1/4" = 1'-0"

3C BOOKING 122 - WEST
SCALE: 1/4" = 1'-0"

3E BOOKING DESK 122 - EAST
SCALE: 1/4" = 1'-0"

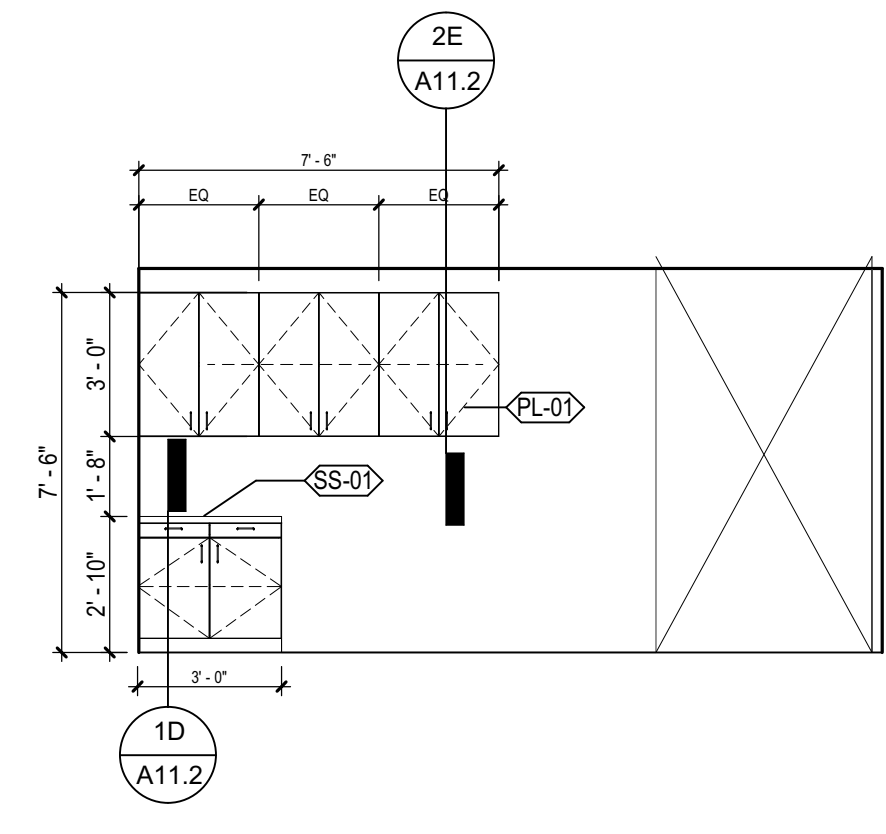
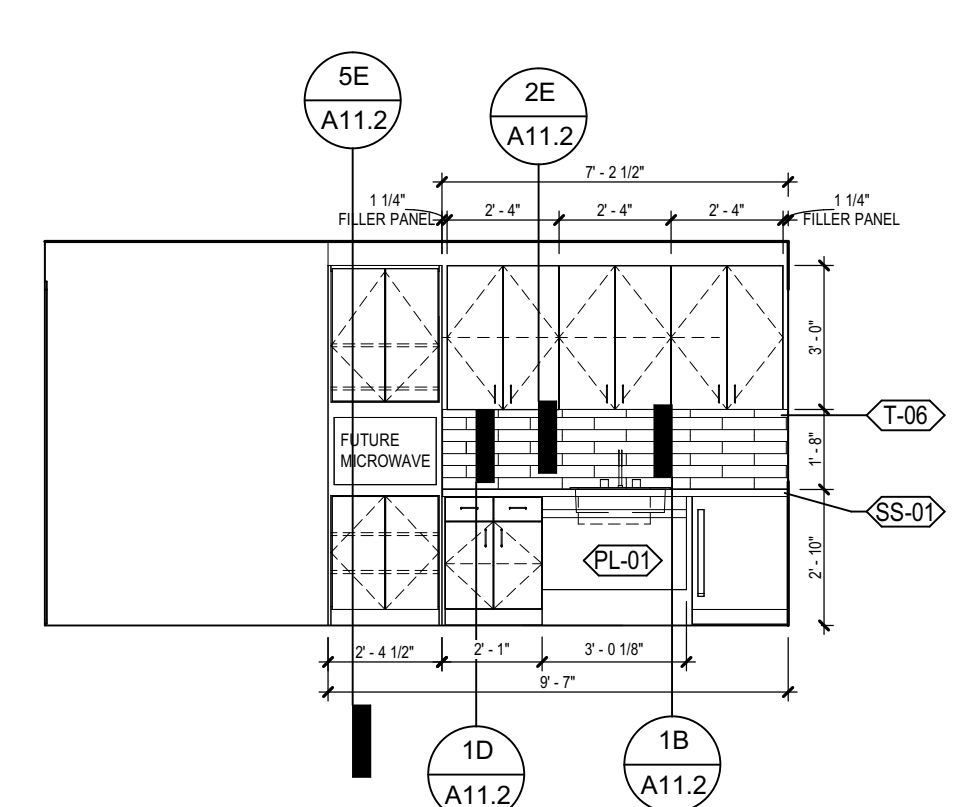
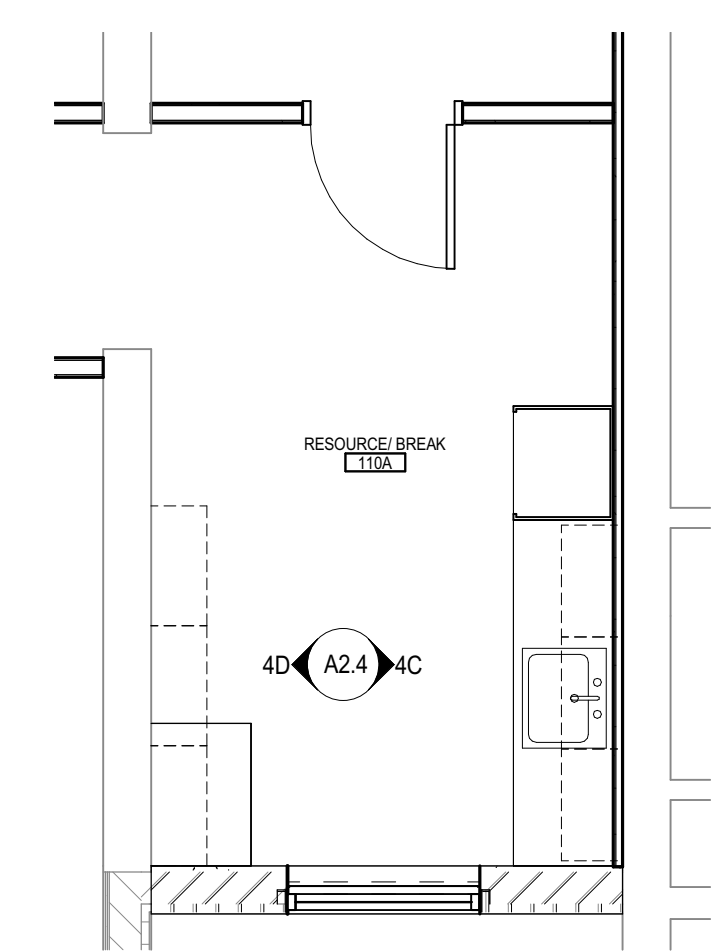
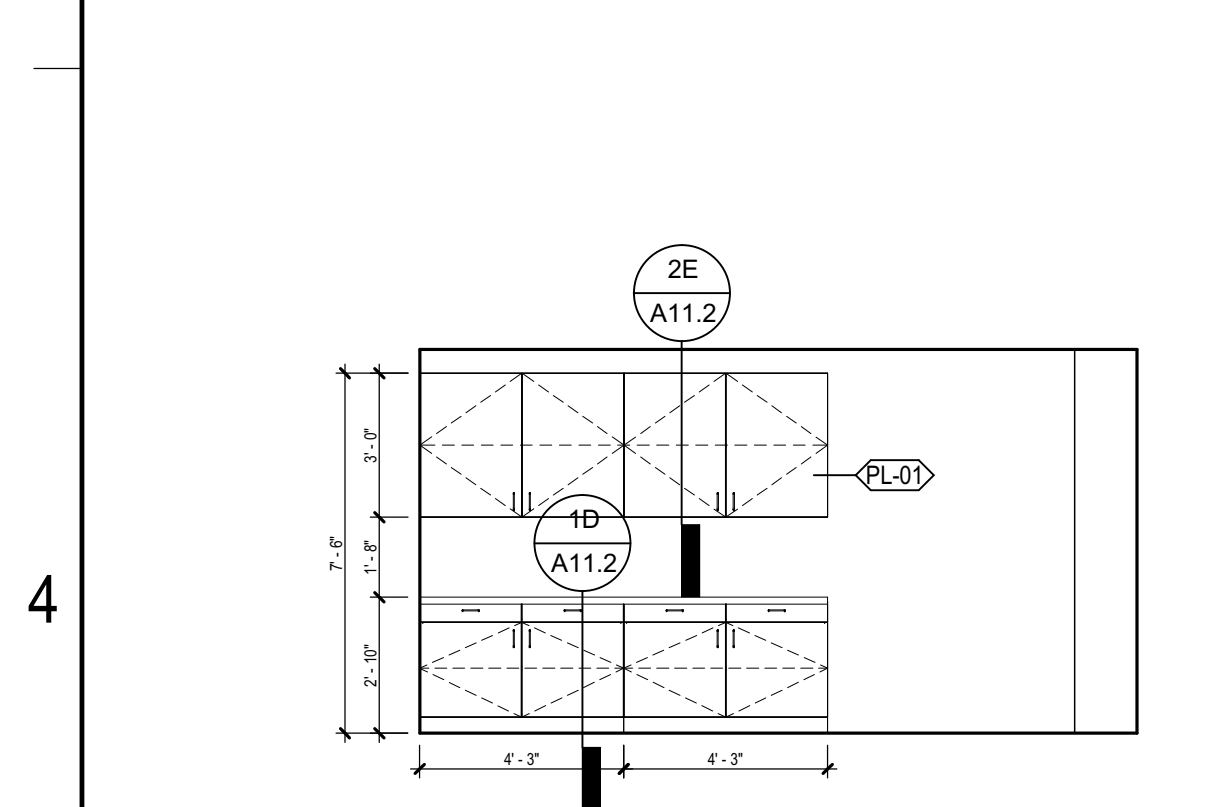

4A BOOKING 122 - BACK CABINETS WEST
SCALE: 1/4" = 1'-0"

4B ENLARGED FLOOR PLAN - RESOURCE / BREAK 110A
SCALE: 1/4" = 1'-0"

4C RESOURCE / BREAK 110A - EAST
SCALE: 1/4" = 1'-0"

4D RESOURCE / BREAK 110A - WEST
SCALE: 1/4" = 1'-0"

GENERAL ARCHITECTURAL NOTES

- ALL INTERIOR CMU WALLS SHALL BE 8 INCHES NOMINAL THICKNESS, UNLESS NOTED OTHERWISE.
- PARTITION TYPES SHALL BE DESIGNATED ON FLOOR PLANS (XX X XX) - SEE SHEET A6.1 FOR TYPES.
- ALL MASONRY WALLS AND INTERIOR STUD WALLS SHALL EXTEND TO UNDERSIDE OF FLOOR OR ROOF DECK ABOVE UNLESS NOTED OTHERWISE. PER PARTITION TYPE.
- PROVISIONS SHALL BE MADE AT ALL FULL HEIGHT NON-BEARING WALLS FOR 1-INCH VERTICAL MOVEMENT OF THE BUILDING STRUCTURE WITHOUT TRANSFER OF COMPRESSIVE LOADS TO WALL. FILL IRREGULARITIES BETWEEN TOP OF WALL AND DECK ABOVE WITH MINERAL WOOL INSULATION OR FIRE STOPPING MATERIALS AS REQUIRED TO MEET FIRE RATING OF RESPECTIVE WALLS.
- SEE STRUCTURAL DRAWINGS FOR BRACING OF NON-LOAD BEARING MASONRY WALLS.
- FURNISH AND INSTALL FIRE-TREATED WOOD BLOCKING OR METAL BACKING PLATE IN METAL STUD PARTITIONS FOR THE PROPER ANCHORAGE OF ALL WALL ATTACHED ITEMS, I.E. TOILET ACCESSORIES, CASEWORK, MILLWORK, WALL-MOUNTED FIXTURES, MARKER BOARDS, TACK BOARDS, DOOR STOPS, AUDIO VISUAL BRACKETS, AND OTHER WALL ATTACHED ITEMS.
- GYPSUM BOARD SURFACES SHALL BE ISOLATED WITH CONTROL JOINTS WHERE SHOWN ON DRAWINGS AND AS DESCRIBED IN THE SPECIFICATIONS.
- MASONRY CONTROL JOINTS (CJ) AND CONTROL JOINTS ABOVE (CA) SHALL BE LOCATED AS SHOWN ON THE FLOOR PLAN AND BUILDING ELEVATIONS, AND WHERE LARGE PLUMBING VENTS OR RISERS OCCUR IN SINGLE WYTHE MASONRY WALLS, AND WHERE MASONRY WALLS BEARING ON THE CONCRETE FLOOR SLAB ABUT MASONRY WALLS BEARING ON CONCRETE FOOTINGS OR AS INDICATED ON DRAWINGS.
- "MB" AND "TB" INDICATE MARKER BOARDS AND TACK BOARDS ON PLANS. THE LENGTH PRECEDES THE DESIGNATION (EXAMPLE: 16" MB). ALL BOARDS ARE 4'-0" TALL. SEE WALL ELEVATIONS OR SPECIFICATIONS FOR MOUNTING HEIGHT.
- EXTEND FURRING CHANNELS AND GYPSUM BOARD UP 4 INCHES ABOVE FINISHED CEILING ON CMU WALLS.
- SCRIBE GYPSUM WALL BOARD OF WALLS AND PARTITIONS TO IRREGULARITIES OF DECK ABOVE. SEAL TIGHTLY AROUND ALL PENETRATIONS.
- PROVIDE SEISMIC BRACING FOR SUSPENDED CEILINGS OR AS SHOWN ON THE DRAWINGS.
- REFER TO FINISH PLANS AND FINISH COLOR SCHEDULE FOR FINISH INFORMATION AND LOCATIONS.
- REFER TO GENERAL NOTES SHEET FOR TYPICAL MOUNTING HEIGHTS.
- PREMANUFACTURED SHOWER BASIN AT ALL NEW SHOWERS.

CASEWORK AND MILLWORK GENERAL NOTES

- CASEWORK AND MILLWORK GENERAL NOTES APPLY TO ALL CASEWORK/MILLWORK SHEETS.
- ELEVATIONS DENOTED AS MILLWORK ARE SPECIFIED UNDER DIVISION 06. ALL OTHERS SHALL BE SPECIFIED UNDER DIVISION 12, UNLESS NOTED OTHERWISE.
- ALL BASE CABINETS TO BE 2'-0" DEEP UNITS, UNLESS NOTED OTHERWISE.
- ALL UPPER WALL CABINETS TO BE 1'-2" DEEP UNITS, UNLESS NOTED OTHERWISE.
- ALL TALL STORAGE CABINETS TO BE 2'-0" DEEP UNITS, UNLESS NOTED OTHERWISE.
- ALL SHELVING IN CASEWORK TO BE ADJUSTABLE SHELVING, UNLESS NOTED OTHERWISE.
- INDICATES CASEWORK TO BE BID AS AN ALTERNATE. SEE ALTERNATES SECTION IN THE SPECIFICATIONS FOR DESCRIPTIONS.
- WHERE PLUMBING OR ELECTRICAL DEVICES ARE LOCATED IN CASEWORK, CASEWORK CONTRACTOR SHALL PROVIDE OPENINGS. COORDINATE LOCATION AND QUANTITY WITH THE PLUMBING OR ELECTRICAL CONTRACTOR.
- PROVIDE SEALANT AT ALL PERIMETER JOINTS WHERE COUNTERTOPS, BACK AND SIDE SPLASHES, CASEWORK AND MILLWORK ABUT WALLS.
- FELD VERIFY ALL DIMENSIONS OF CABINET LOCATIONS IN THE BUILDING PRIOR TO FABRICATION.
- PROVIDE LOCKS WHERE INDICATED AT DOORS AND DRAWERS.
- PROVIDE FINISHED ENDS AT ALL EXPOSED ENDS OF CASEWORK AND MILLWORK.
- ALL EXPOSED SURFACES IN OPEN SHELVING SHALL BE PLASTIC LAMINATE COVERED.
- SEE DETAIL 5A/A11.3 FOR TYPICAL COUNTERTOP DETAILS.



Robert W. Depke Juvenile Center Renovation

20627 North Milwaukee Avenue
Vernon Hills, Illinois 60061

BID SET
06/20/2024
REVISIONS
1 07.28.24

22-22114-00

ENLARGED FLOOR PLANS - AREA B - INTAKE

A2.4

Autodesk Docs/22-22114-00 Depke Juvenile Justice Ph 2 Expansions_Renov_A2_2022.rvt
22-22114-00 Depke Juvenile Justice Ph 2 Expansions_Renov_A2_2022.rvt
22-22114-00 Depke Juvenile Justice Ph 2 Expansions_Renov_A2_2022.rvt

**REFLECTED CEILING PLAN
GENERAL NOTES**

- A. REFLECTED CEILING PLAN GENERAL NOTES APPLY TO ALL REFLECTED CEILING PLAN SHEETS.
- B. ALL CEILING GRID SPANELS SHALL BE CENTERED IN EACH ROOM UNLESS NOTED OTHERWISE.
- C. CEILING HEIGHTS ARE NOTED ON THE REFLECTED CEILING PLANS AND ARE MEASURED FROM THE FINISH FLOOR OF THE ROOM.
- D. ALL ELECTRICAL FIXTURES, SPEAKERS, SMOKE AND THERMAL DETECTORS, MECHANICAL GRILLES, SPRINKLER HEADS, AND OTHER CEILING MOUNTED DEVICES, SHALL BE CENTERED BETWEEN CEILING GRIDS UNLESS NOTED OTHERWISE. SPRINKLER HEADS SHALL BE WITHIN A 3-INCH RADIUS CENTERED BETWEEN CEILING GRIDS.
- E. IN ACoustICAL CEILING PANELS WITH SCORE IN THE CENTER, CENTER DEVICES REFERENCE IN NOTE D IN ONE HALF OF THE TILE. DO NOT LOCATE ON THE SCORE. FOR ACP WITH MULTIPLE SCORED PATTERNS, COORDINATE LOCATION WITH THE ARCHITECT.
- F. PROVIDE SUSPENSION SYSTEM AROUND ELECTRICAL FIXTURES, MECHANICAL GRILLES, DIFFUSERS, AND OTHER CEILING MOUNTED DEVICES. AT ACoustICAL PANEL CEILINGS.
- G. ALL DIMENSIONS ON REFLECTED CEILING PLANS ARE ACTUAL AND ARE TO THE FOLLOWING UNLESS NOTED OTHERWISE:
 - a. FACE OF FINISHED WALL
 - b. FACE OF FINISHED BULKHEADS
 - c. CENTERLINE OF COLUMNS
 - d. CENTERLINE OF TEES
- H. IN AREAS WITH EXPOSED STRUCTURE CEILINGS, COORDINATE EXACT LOCATIONS OF MECHANICAL GRILLES, DIFFUSERS, DUCTWORK AND ELECTRICAL FIXTURES WITH EACH REPRESENTATIVE SUBCONTRACTOR.
- I. ALL WALLS EXTEND TO UNDERSIDE OF DECK EXCEPT THOSE SHOWN SHADDED IN WHICH GYPSUM BOARD OR MASONRY EXTENDS MIN 4 INCHES ABOVE FINISHED CEILING. ALL METAL STUDS EXTEND TO UNDERSIDE OF FLOOR OR ROOF DECK.
- J. ALL GYPSUM BOARD CEILINGS TO BE PAINTED P-01 U.N.O.
- K. ALL EXPOSED STRUCTURE AND MEP ITEMS IN THE CEILING PLANE TO BE PAINTED P-01, U.N.O.

CEILING LEGEND

	APC-1	2X2 ACOUSTICAL PANEL CEILING
	APC-2	2X4 ACOUSTICAL PANEL CEILING
	APC-3	2X4 ACOUSTICAL PANEL CEILING LINEAR
	APC-4	2X8 ACOUSTICAL PANEL CEILING
	SMP-1	2X2 SECURITY CEILING
	SMP-2	PLANK SECURITY CEILING
	GWB-1	GYPSUM BOARD CEILING
	WD-1	WOOD PANEL CEILING
	AB-1	ACOUSTIC BAFFLE CEILING

FIXTURE TYPE LEGEND

	2X4 LED, CLG. GRID MTD.	LINEAR PENDANT
	2X2 LED, CLG. GRID MTD.	LINEAR PENDANT
	RECESSED DOWNLIGHT	
	4 FLAT PANEL LED, DRYWALL	LINEAR PENDANT
	4 LED WALL MTD.	LINEAR PENDANT
	WALL MOUNTED FIXTURE	
	EXIT LIGHT, CLG. MTD.	S1 SPEAKER
	EXIT LIGHT, WALL MTD.	WIRELESS ACCESS POINT
	SECURITY CAMERA	

SHEET NOTES

- 1 SOLATUBE PENETRATION IN CEILING
- 2 RCP SHEET NOTE 2
- 3 RCP SHEET NOTE 3

KEY PLAN

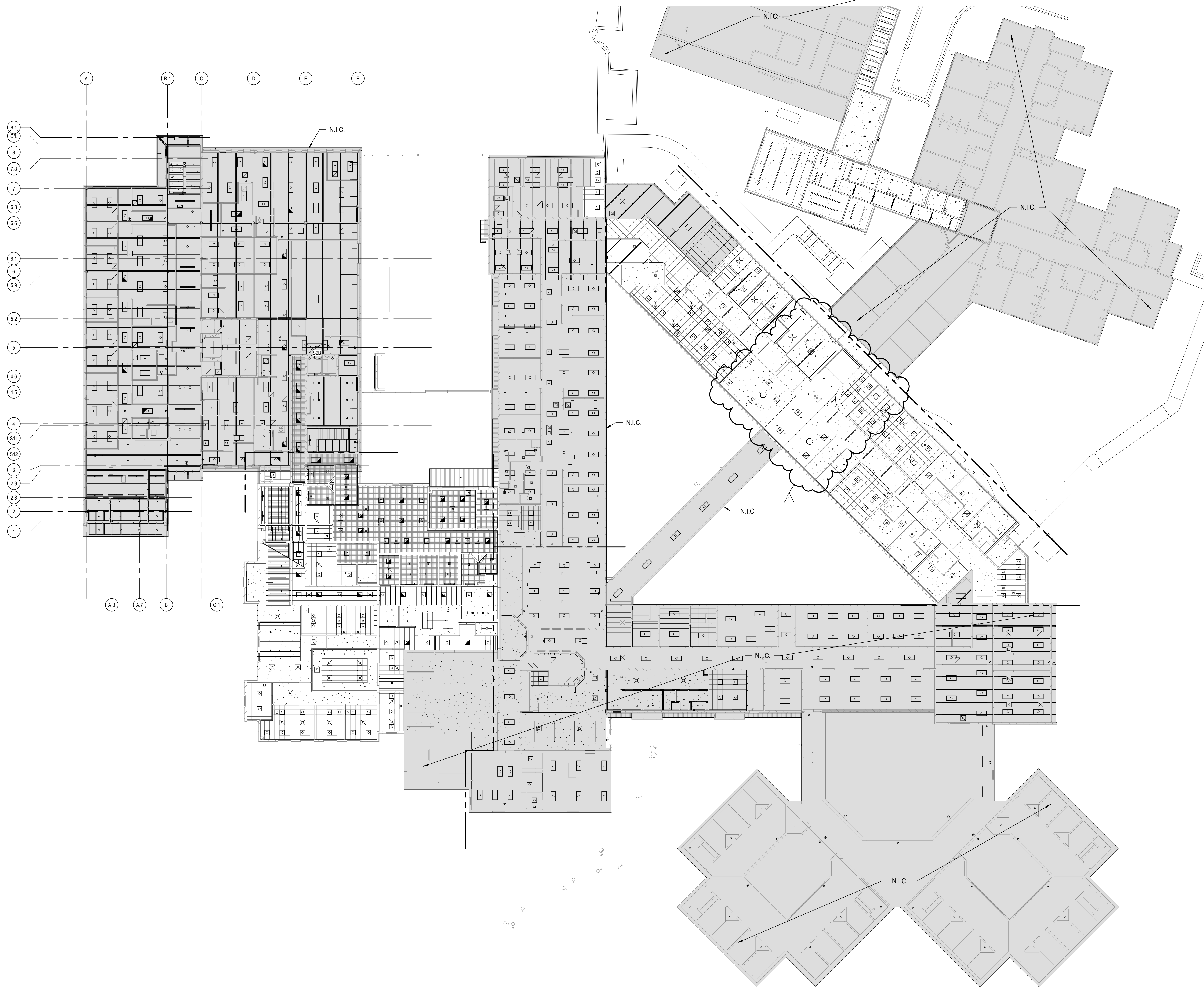
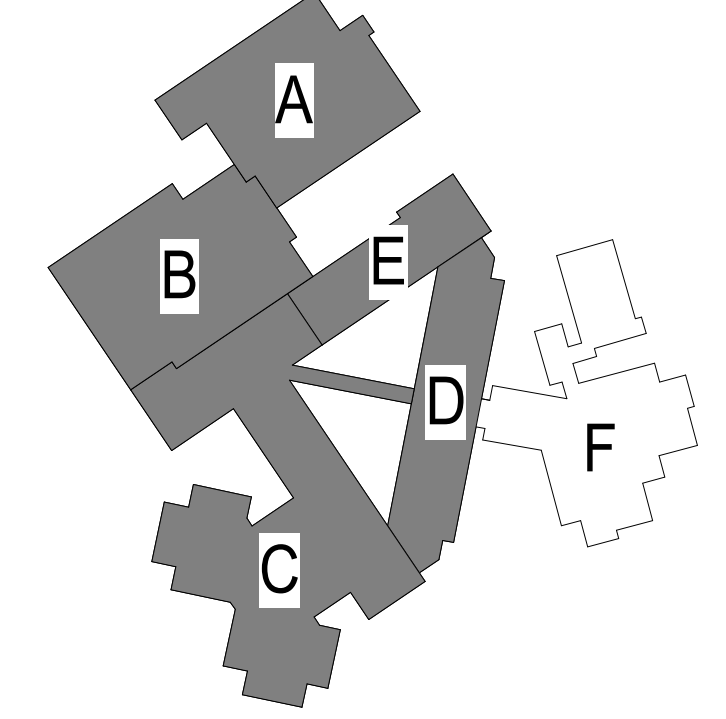

LEVEL 01 - OVERALL REFLECTED CEILING PLAN
SCALE: 1/16" = 1'-0"

**REFLECTED CEILING PLAN
GENERAL NOTES**

- A. REFLECTED CEILING PLAN GENERAL NOTES APPLY TO ALL REFLECTED CEILING PLAN SHEETS.
- B. ALL CEILING GRID SPANELS SHALL BE CENTERED IN EACH ROOM UNLESS NOTED OTHERWISE.
- C. CEILING HEIGHTS ARE NOTED ON THE REFLECTED CEILING PLANS AND ARE MEASURED FROM THE FINISH FLOOR OF THE ROOM.
- D. ALL ELECTRICAL FIXTURES, SPEAKERS, SMOKE AND THERMAL DETECTORS, MECHANICAL GRILLES, SPRINKLER HEADS AND OTHER CEILING MOUNTED DEVICES, SHALL BE CENTERED BETWEEN CEILING GRIDS UNLESS NOTED OTHERWISE. SPRINKLER HEADS SHALL BE WITH A 3-INCH RADIUS CENTERED BETWEEN CEILING GRIDS.
- E. IN ACoustICAL CEILING PANELS WITH SCORE IN THE CENTER, CENTER DEVICES REFERENCE IN NOTE D IN ONE HALF OF THE TILE. DO NOT LOCATE ON THE SCORE. FOR ACP WITH MULTIPLE SCORED PATTERNS, COORDINATE LOCATION WITH THE ARCHITECT.
- F. PROVIDE SUSPENSION SYSTEM AROUND ELECTRICAL FIXTURES, MECHANICAL GRILLES, DIFFUSERS, AND OTHER CEILING MOUNTED DEVICES. AT ACoustICAL PANEL CEILING.
- G. ALL DIMENSIONS ON REFLECTED CEILING PLANS ARE ACTUAL AND ARE TO THE FOLLOWING UNLESS NOTED OTHERWISE:
 - a. FACE OF FINISHED WALL
 - b. FACE OF FINISHED BULKHEADS
 - c. CENTERLINE OF COLUMNS
 - d. CENTERLINE OF TEES
- H. IN AREAS WITH EXPOSED STRUCTURE CEILINGS, COORDINATE EXACT LOCATIONS OF MECHANICAL GRILLES, DIFFUSERS, DUCTWORK AND ELECTRICAL FIXTURES WITH EACH REPRESENTATIVE SUBCONTRACTOR.
- I. ALL WALLS EXTEND TO UNDERSIDE OF DECK EXCEPT THOSE SHOWN SHADDED IN WHICH GYPSUM BOARD OR MASONRY EXTENDS MIN 4 INCHES ABOVE FINISHED CEILING. ALL METAL STUDS EXTEND TO UNDERSIDE OF FLOOR OR ROOF DECK.
- J. ALL GYP BOARD CEILINGS TO BE PAINTED P-01 U.N.O.
- K. ALL EXPOSED STRUCTURE AND MEP ITEMS IN THE CEILING PLANE TO BE PAINTED P-01, U.N.O.

CEILING LEGEND

	APC-1	2X2 ACOUSTICAL PANEL CEILING
	APC-2	2X4 ACOUSTICAL PANEL CEILING
	APC-3	2X4 ACOUSTICAL PANEL CEILING LINEAR
	APC-4	2X8 ACOUSTICAL PANEL CEILING
	SMP-1	2X2 SECURITY CEILING
	SMP-2	PLANK SECURITY CEILING
	GWB	GYPSUM BOARD CEILING
	WD-1	WOOD PANEL CEILING
	AB-1	ACOUSTIC BAFFLE CEILING

FIXTURE TYPE LEGEND

	2X4 LED CLG GRID MTD	LINEAR PENDANT
	2X2 LED CLG GRID MTD	
	RECESSED DOWNLIGHT	
	4 FLAT PANEL LED DRYWALL	LINEAR PENDANT
	4 LED WALL MTD	
	WALL MOUNTED FIXTURE	
	EXIT LIGHT CLG MTD	S1 SPEAKER
	EXIT LIGHT WALL MTD	WIRELESS ACCESS POINT
	SECURITY CAMERA	

KEY PLAN

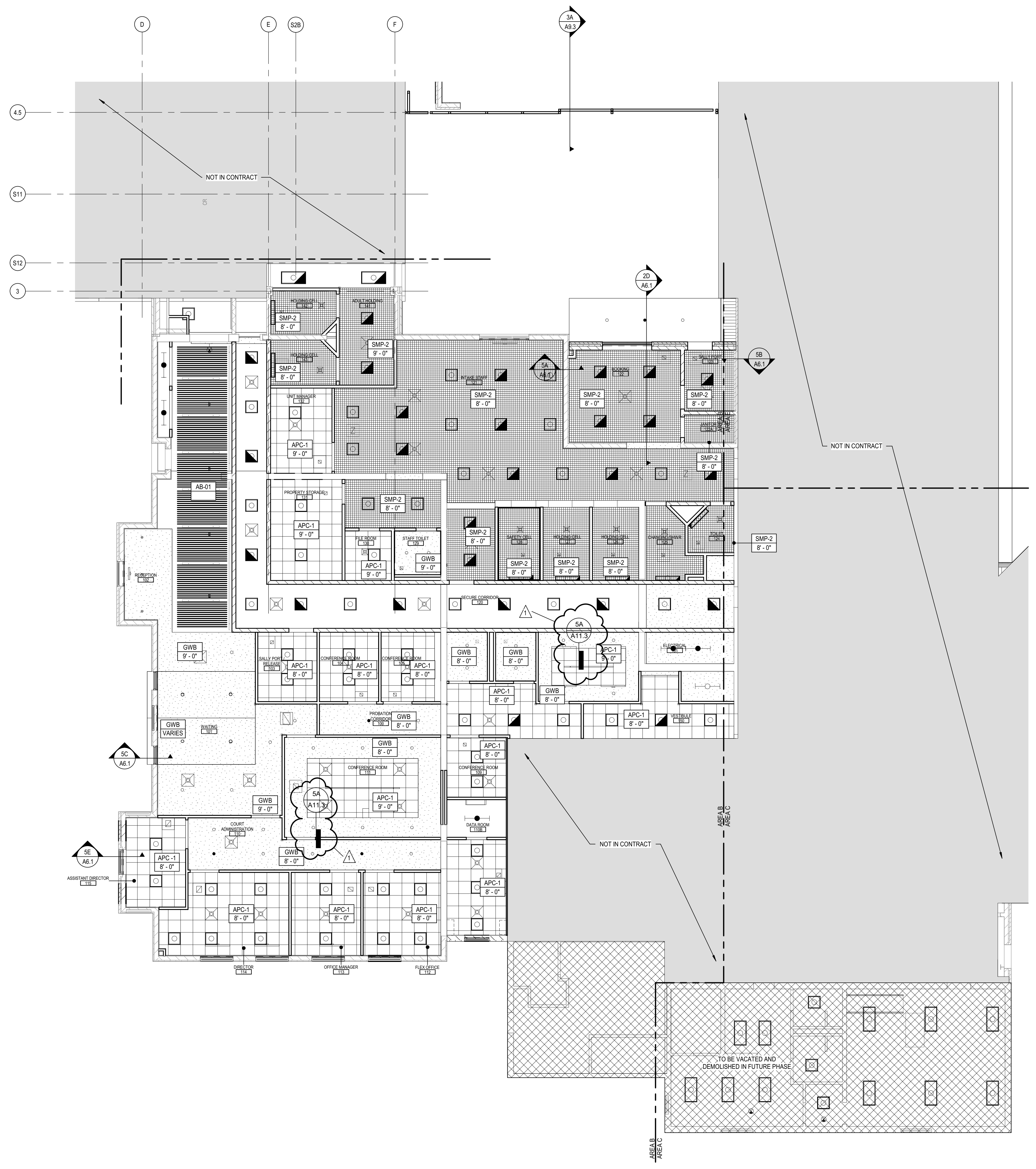
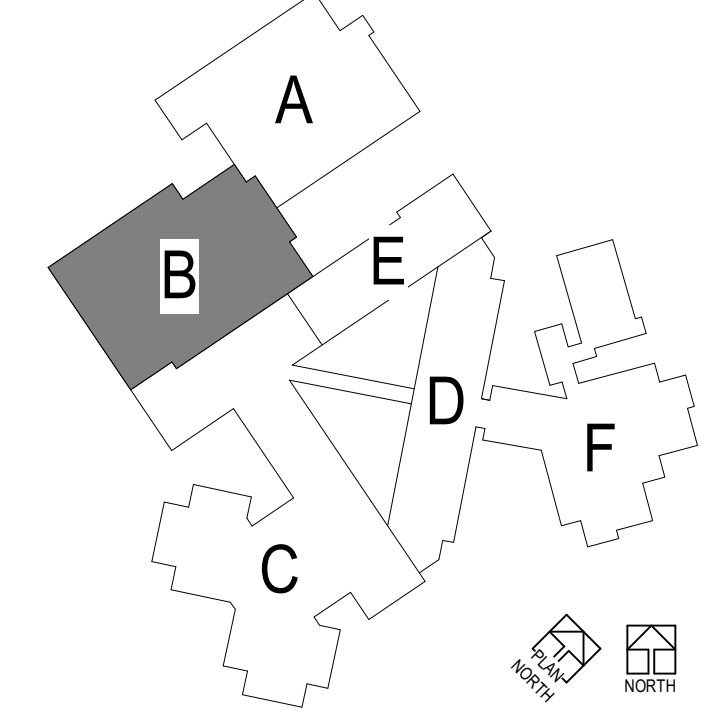

1 LEVEL 01 - REFLECTED CEILING PLAN - AREA B
A3.1B SCALE: 1/8" = 1'-0"

Autodesk Docs://22-22114-00 Depke Juvenile Justice Ph 2 Expansions_Renov_A3_2022.rvt
Expansions_Renov_A3_2022.rvt
22-22114-00

Autodesk Docs/122-2114-00 Depke Juv Justice Ph 2 Expansions_Renfig_A3_2022.rvt
 Expansions_Renfig_A3_2022.rvt
 12/22/2024 10:00 AM



1 LEVEL 01 - REFLECTED CEILING PLAN - AREA D
 A3.1D SCALE: 1/8" = 1'-0"

**REFLECTED CEILING PLAN
 GENERAL NOTES**

- A. REFLECTED CEILING PLAN GENERAL NOTES APPLY TO ALL REFLECTED CEILING PLAN SHEETS.
- B. ALL CEILING GRID SPANELS SHALL BE CENTERED IN EACH ROOM UNLESS NOTED OTHERWISE.
- C. CEILING HEIGHTS ARE NOTED ON THE REFLECTED CEILING PLANS AND ARE MEASURED FROM THE FINISH FLOOR OF THE ROOM.
- D. ALL ELECTRICAL FIXTURES, SPEAKERS, SMOKE AND THERMAL DETECTORS, MECHANICAL GRILLES, SPRINKLER HEADS, AND OTHER CEILING MOUNTED DEVICES, SHALL BE CENTERED BETWEEN CEILING GRIDS UNLESS NOTED OTHERWISE. SPRINKLER HEADS SHALL BE WITHIN A 3-INCH RADIUS CENTERED BETWEEN CEILING GRIDS.
- E. IN ACoustICAL CEILING PANELS WITH SCORE IN THE CENTER, CENTER DEVICES REFERENCE IN NOTE D IN ONE HALF OF THE TILE. DO NOT LOCATE ON THE SCORE. FOR ACP WITH MULTIPLE SCORED PATTERNS, COORDINATE LOCATION WITH THE ARCHITECT.
- F. PROVIDE SUSPENSION SYSTEM AROUND ELECTRICAL FIXTURES, MECHANICAL GRILLES, DIFFUSERS, AND OTHER CEILING MOUNTED DEVICES. AT ACoustICAL PANEL CEILING.
- G. ALL DIMENSIONS ON REFLECTED CEILING PLANS ARE ACTUAL AND ARE TO THE FOLLOWING UNLESS NOTED OTHERWISE:
 - a. FACE OF FINISHED WALL
 - b. FACE OF FINISHED BULKHEADS
 - c. CENTERLINE OF COLUMNS
 - d. CENTERLINE OF TEES
- H. IN AREAS WITH EXPOSED STRUCTURE CEILINGS, COORDINATE EXACT LOCATIONS OF MECHANICAL GRILLES, DIFFUSERS, DUCTWORK AND ELECTRICAL FIXTURES WITH EACH REPRESENTATIVE SUBCONTRACTOR.
- I. ALL WALLS EXTEND TO UNDERSIDE OF DECK EXCEPT THOSE SHOWN SHADDED IN WHICH GYPSUM BOARD OR MASONRY EXTENDS MIN 4 INCHES ABOVE FINISHED CEILING. ALL METAL STUDS EXTEND TO UNDERSIDE OF FLOOR OR ROOF DECK.
- J. ALL GYP BOARD CEILINGS TO BE PAINTED P-01 U.N.O.
- K. ALL EXPOSED STRUCTURE AND MEP ITEMS IN THE CEILING PLANE TO BE PAINTED P-01, U.N.O.

CEILING LEGEND

	APC-1	2X2 ACOUSTICAL PANEL CEILING
	APC-2	2X4 ACOUSTICAL PANEL CEILING
	APC-3	2X4 ACOUSTICAL PANEL CEILING LINEAR
	APC-4	2X8 ACOUSTICAL PANEL CEILING
	SMB-1	2X2 SECURITY CEILING
	SMB-2	PLANK SECURITY CEILING
	GWB-1	GYPSUM BOARD CEILING
	WD-1	WOOD PANEL CEILING
	AB-1	ACOUSTIC Baffle CEILING

FIXTURE TYPE LEGEND

	2X4 LED CLG GRID MTD		LINEAR PENDANT
	2X2 LED CLG GRID MTD		RECESSED DOWNLIGHT
	RECESSED DOWNLIGHT		4 FLAT PANEL LED DRYWALL
	4 FLAT PANEL LED DRYWALL		4 LED WALL MTD
	4 LED WALL MTD		WALL MOUNTED FIXTURE
	EXIT LIGHT CLG MTD		S1 SPEAKER
	EXIT LIGHT WALL MTD		WIRELESS ACCESS POINT
	SECURITY CAMERA		SECURITY CAMERA

SHEET NOTES

- 1 SOLATURE PENETRATION IN CEILING
- 2 RCP SHEET NOTE 2
- 3 RCP SHEET NOTE 3

KEY PLAN

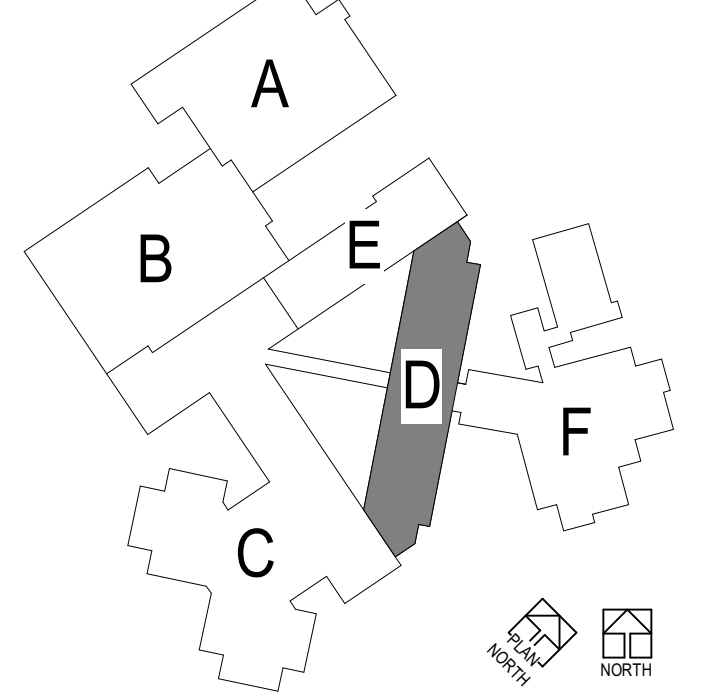

1
2
3
4
5

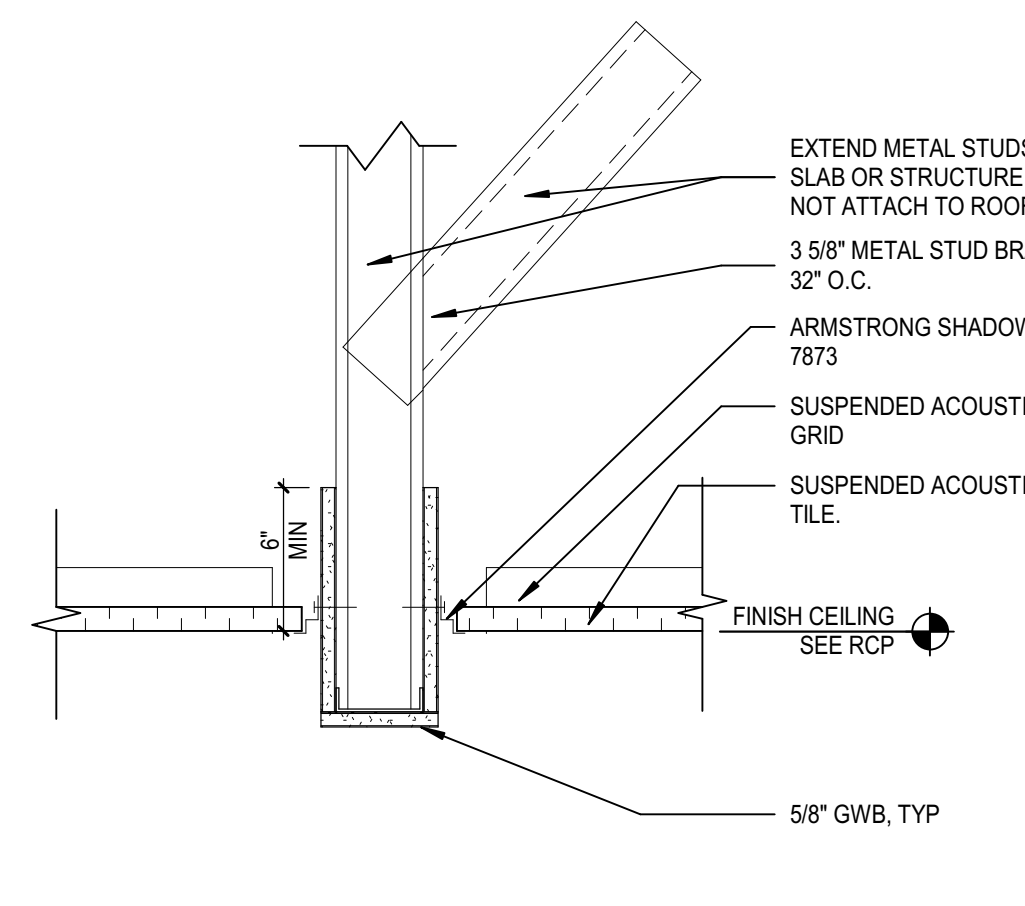

1A GYPSUM BLKHD - APC
A11.3 SCALE: 1 1/2" = 1'-0"

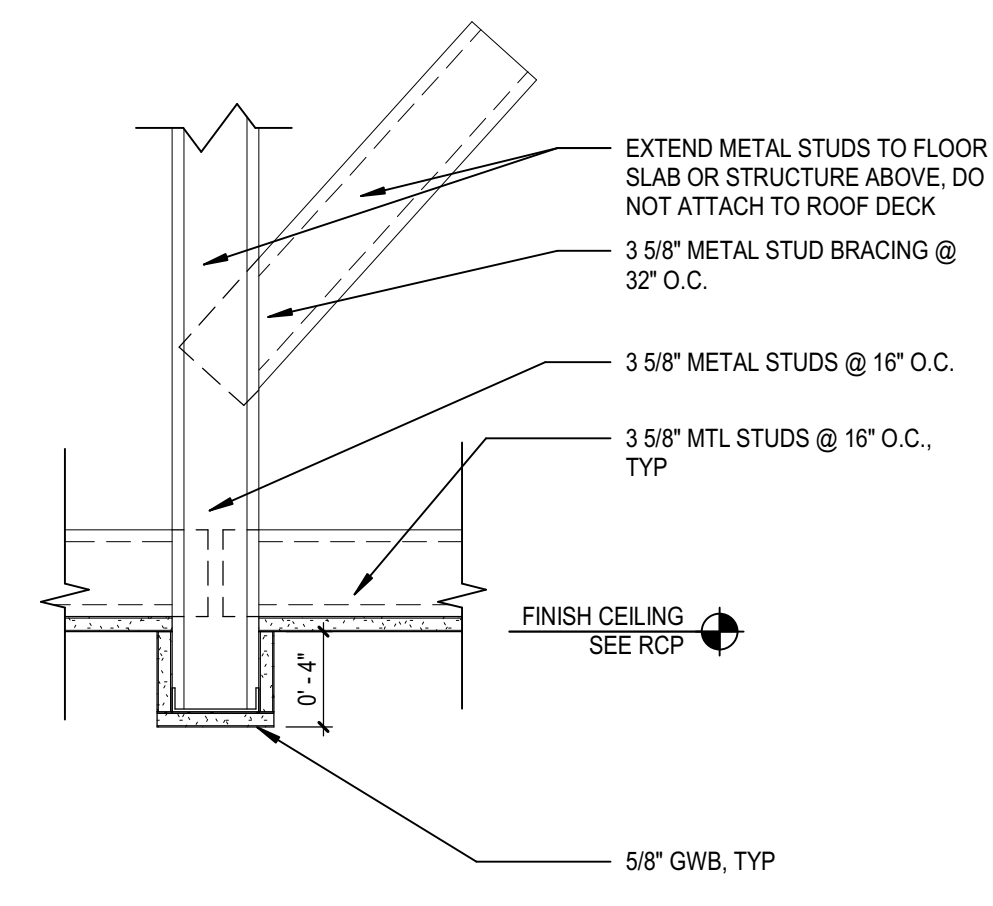

1B GYPSUM BOARD - GYP
A11.3 SCALE: 1 1/2" = 1'-0"

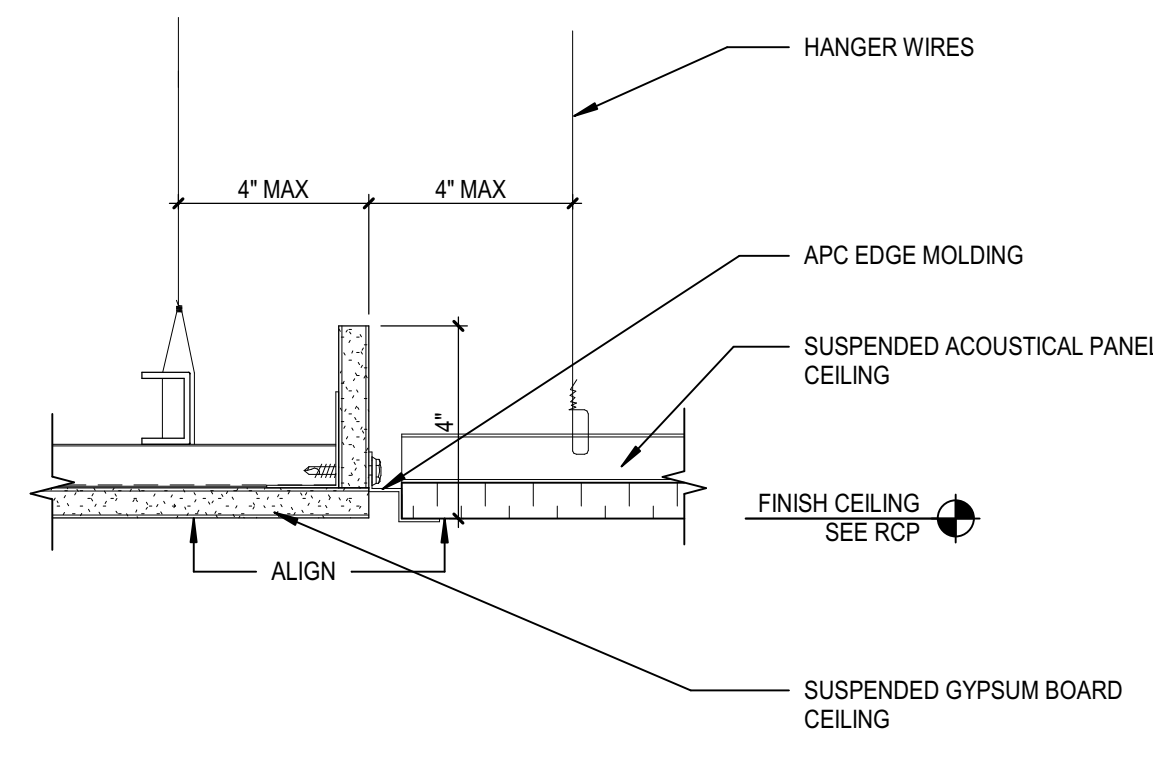

1C FLUSH GYP. TO SUSPENDED GRID
A11.3 SCALE: 3" = 1'-0"

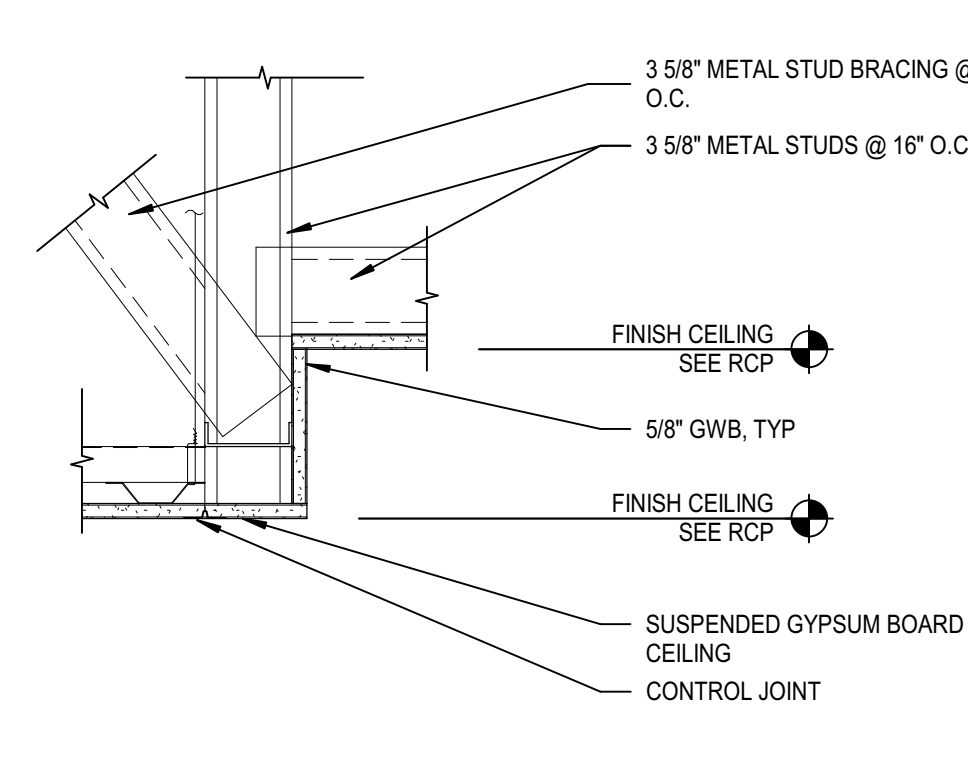

1D LOW GYP. TO HIGH GYP.
A11.3 SCALE: 1 1/2" = 1'-0"

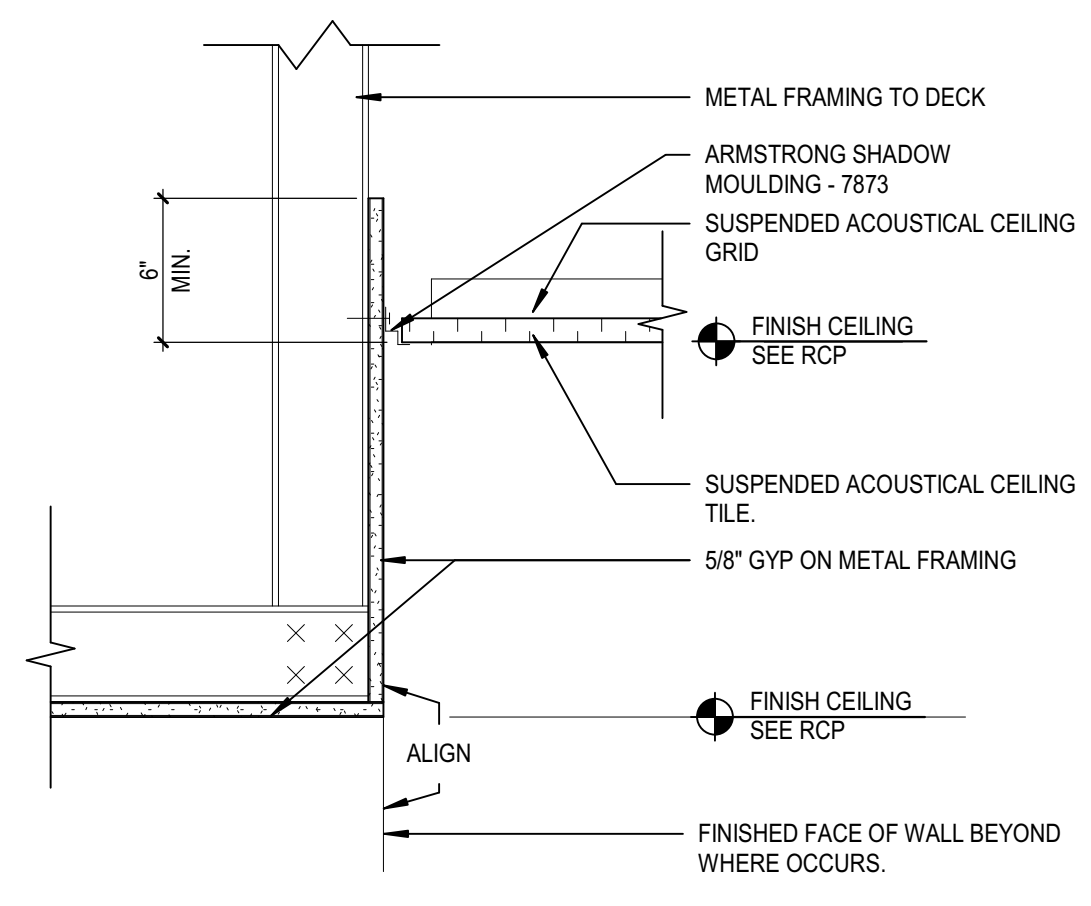

1E GYP SOFFIT AT APC CEILING
A11.3 SCALE: 1 1/2" = 1'-0"

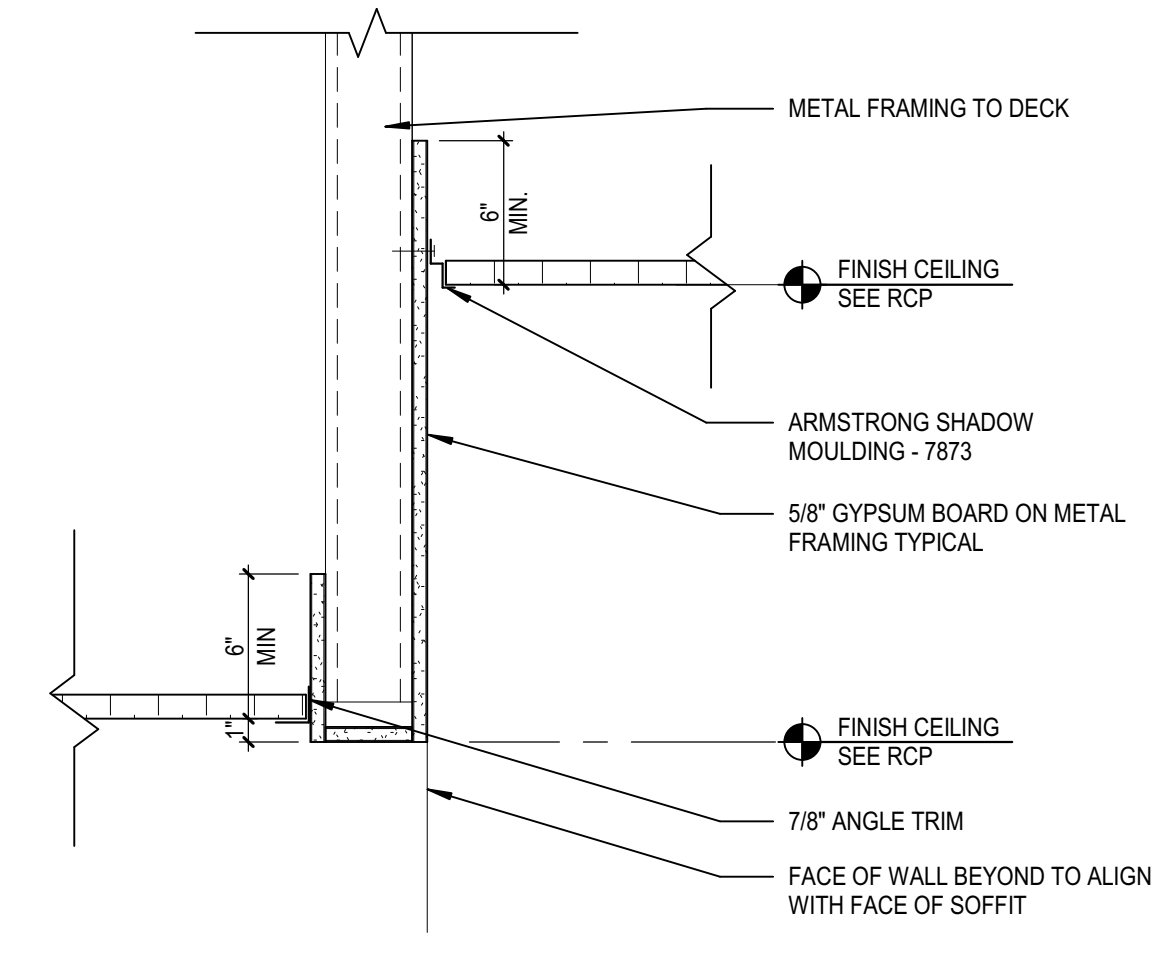

1F APC AT PARTITION APC
A11.3 SCALE: 1 1/2" = 1'-0"

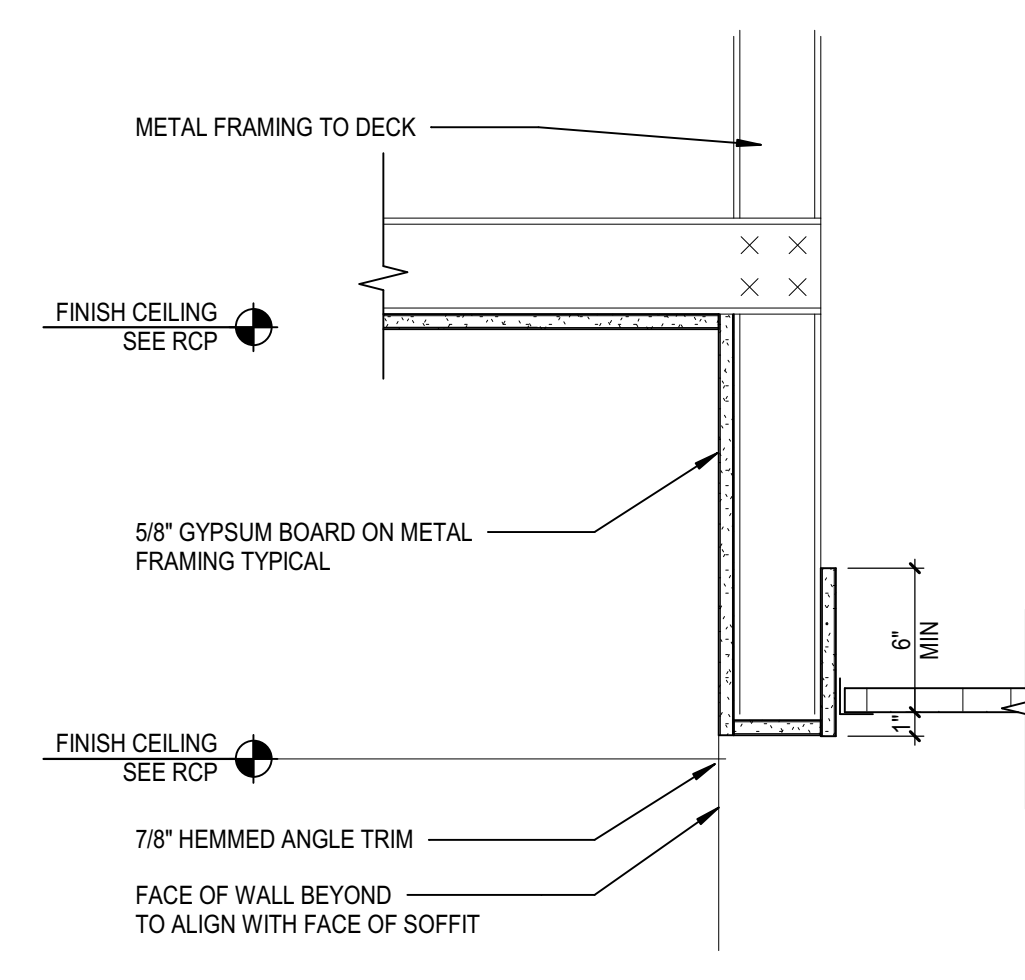

2A APC TO PARTITION AT GYP
A11.3 SCALE: 1 1/2" = 1'-0"

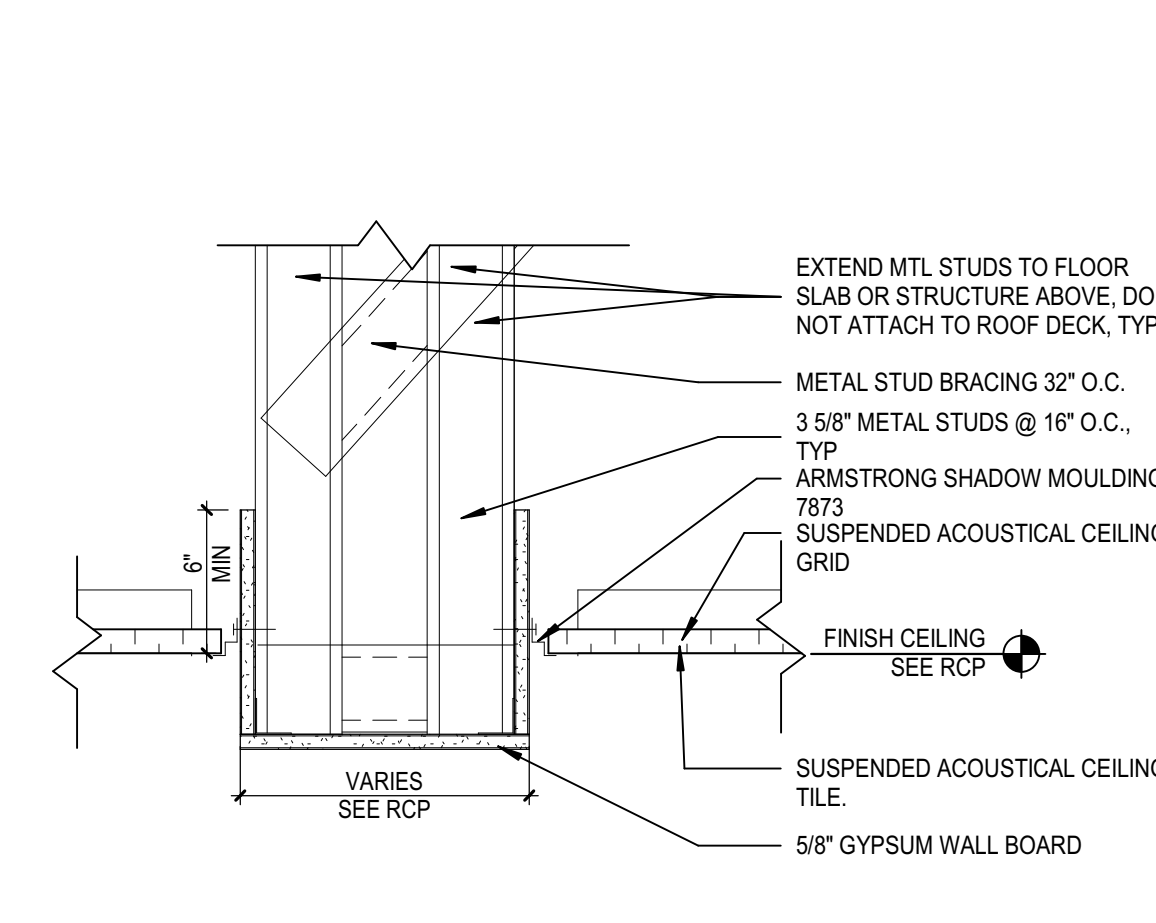

2B WIDE GYPSUM BOARD - APC TO APC
A11.3 SCALE: 1 1/2" = 1'-0"

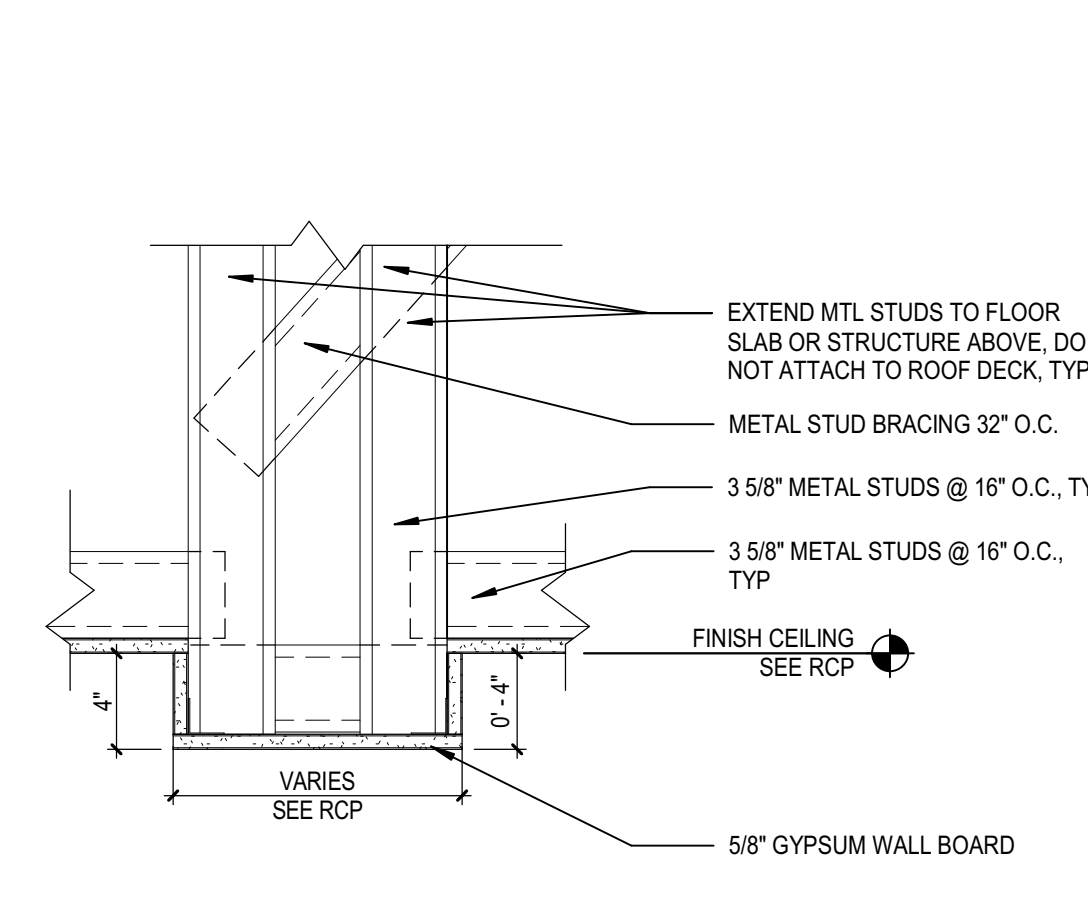

2C WIDE GYPSUM BOARD - GYP TO GYP
A11.3 SCALE: 1 1/2" = 1'-0"

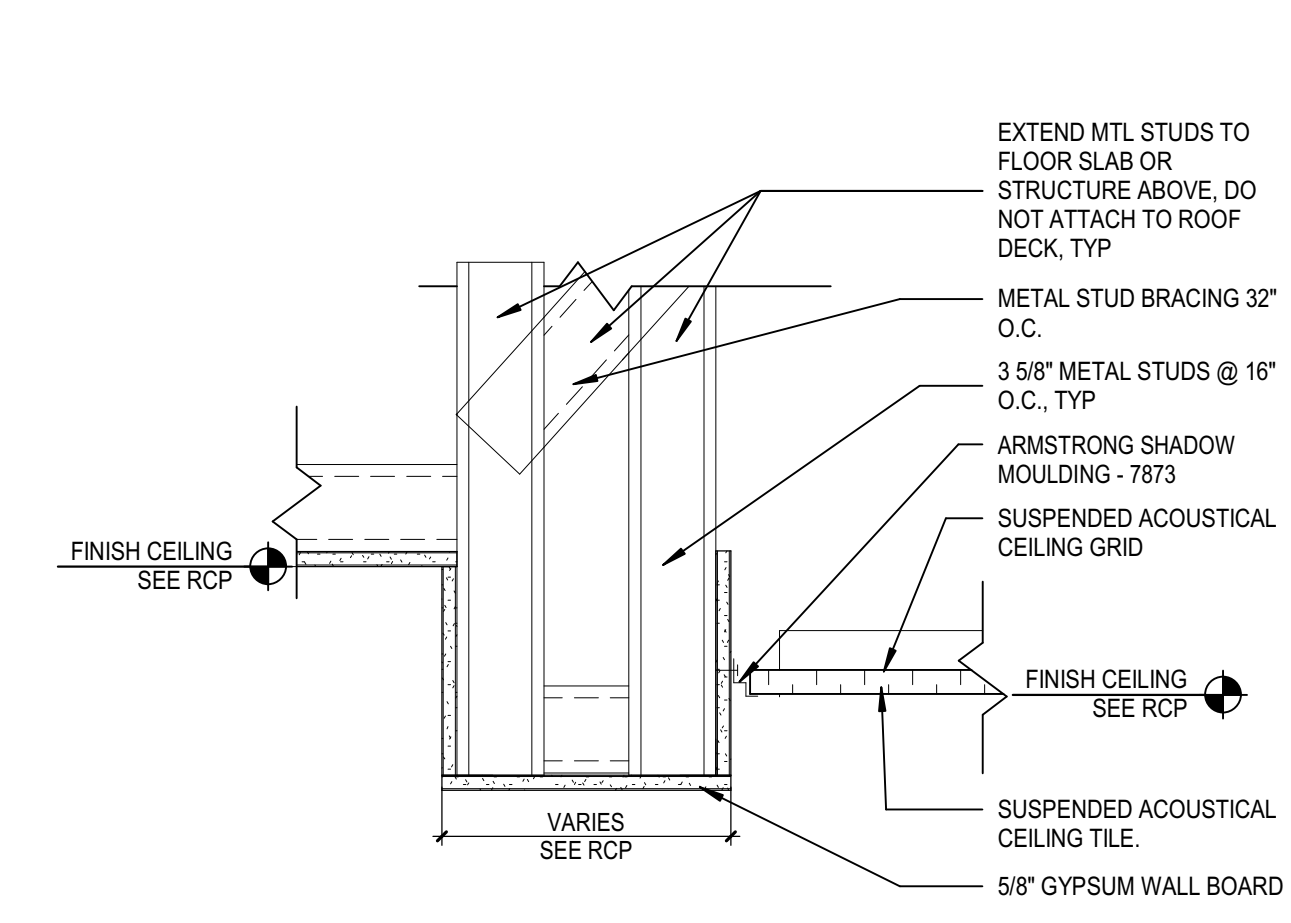

2D WIDE GYPSUM BOARD - GYP TO APC
A11.3 SCALE: 1 1/2" = 1'-0"

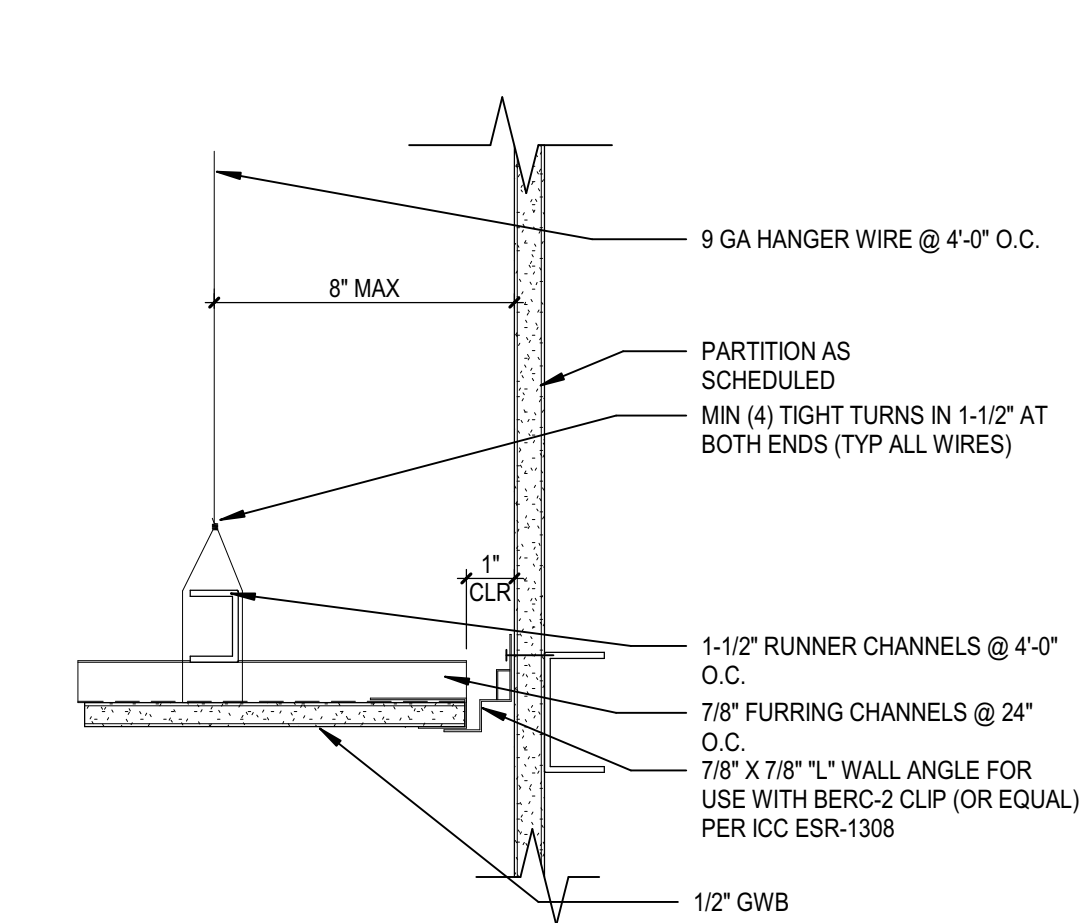

2E GYP BD. CEILING AT PERIMETER WALL
A11.3 SCALE: 3" = 1'-0"

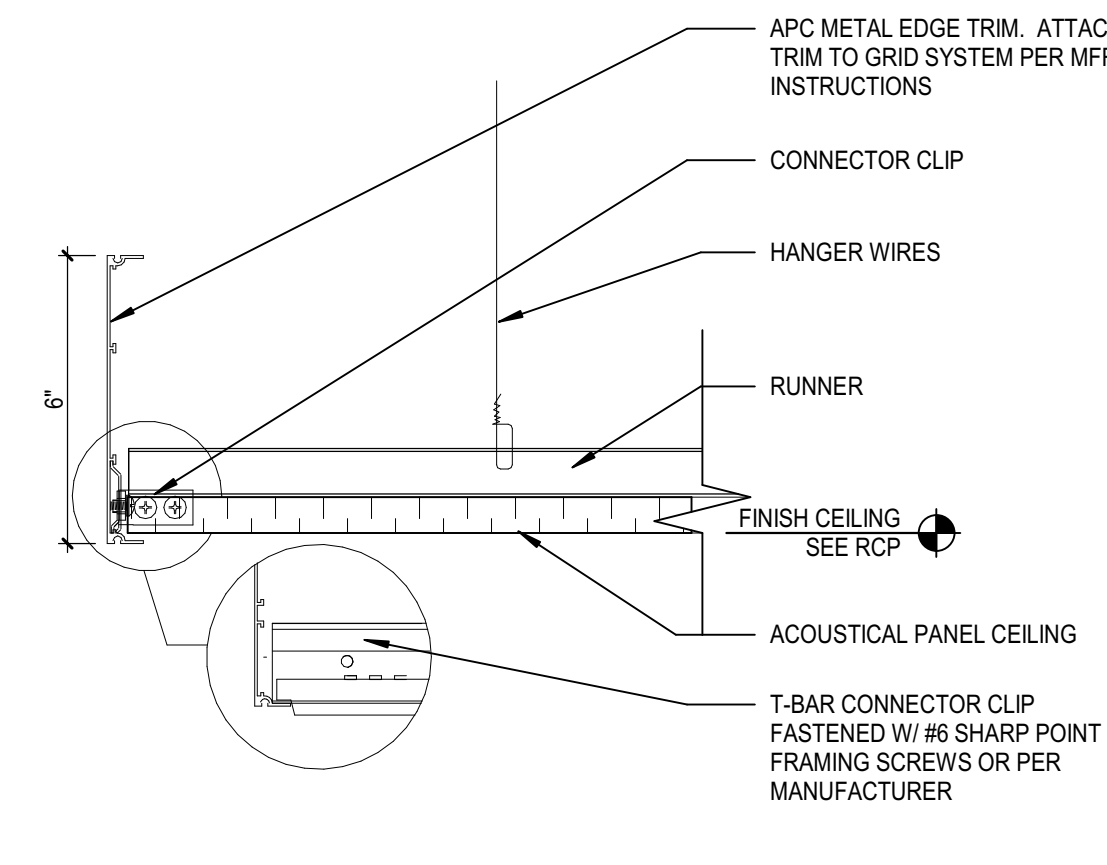

3A SUSP APC METAL EDGE TRIM - DETAIL
A11.3 SCALE: 3" = 1'-0"

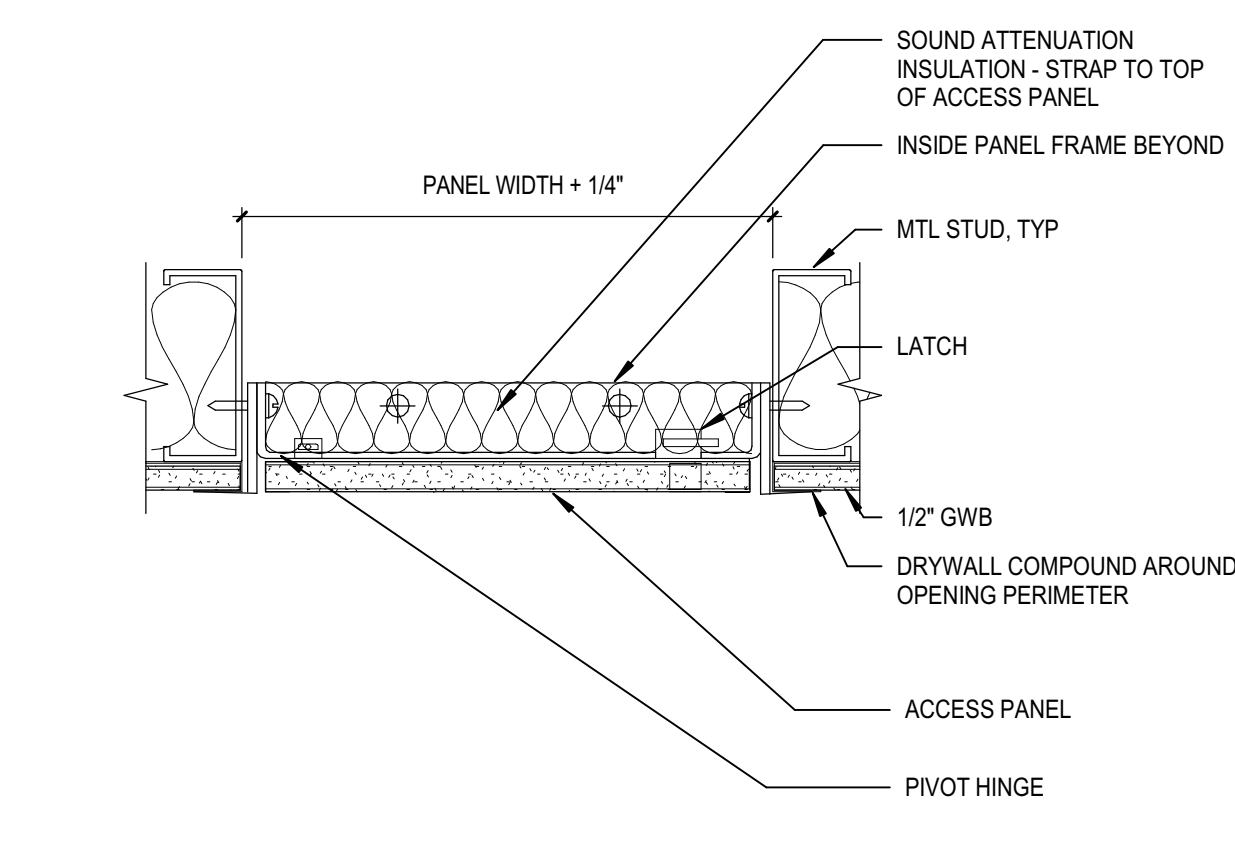

3B CEILING ACCESS PANEL @ GYP. BD.
A11.3 SCALE: 3" = 1'-0"

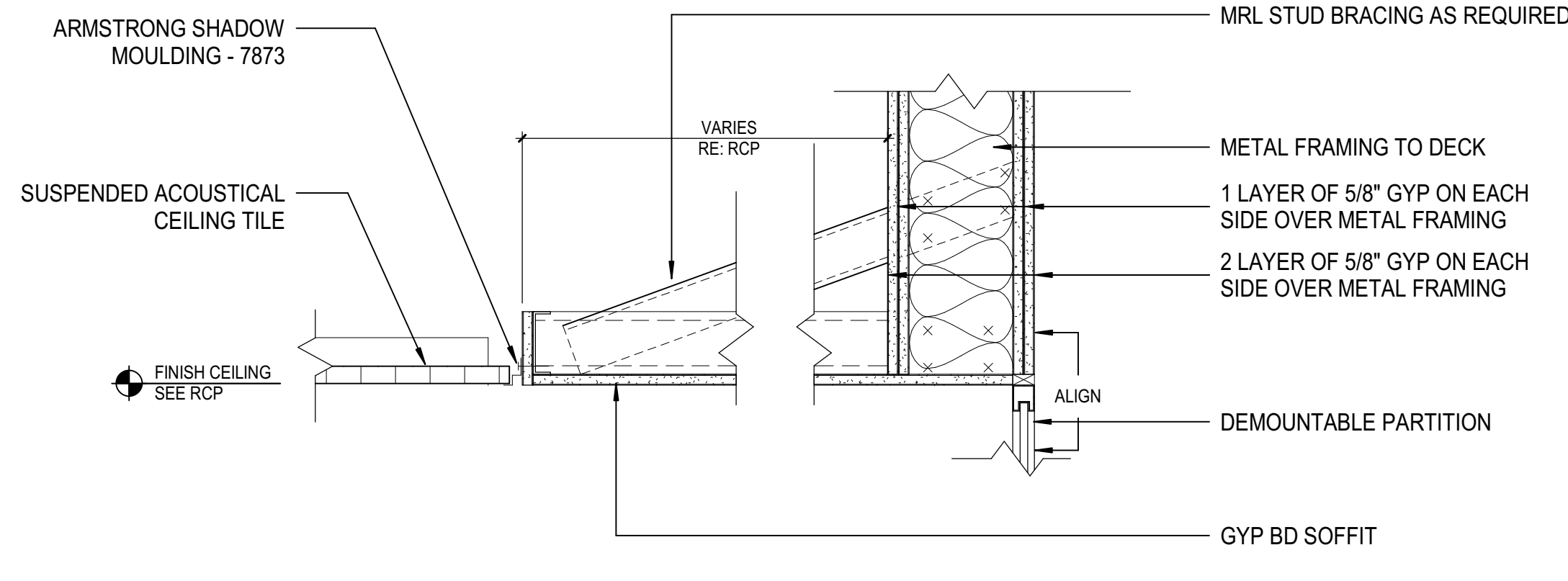

3C GYP SOFFIT @ OFFICE CORRIDOR DM PARTITION
A11.3 SCALE: 1 1/2" = 1'-0"

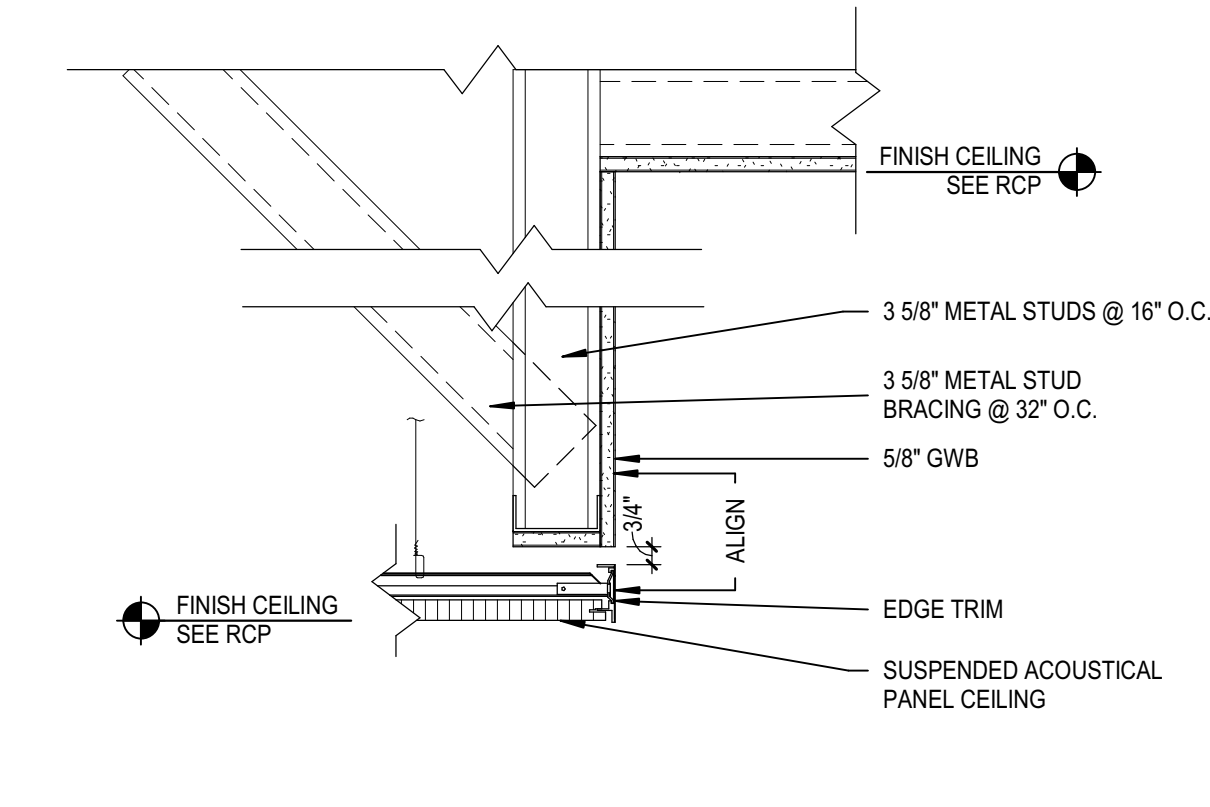

3E APC @ BULKHEAD
A11.3 SCALE: 1 1/2" = 1'-0"

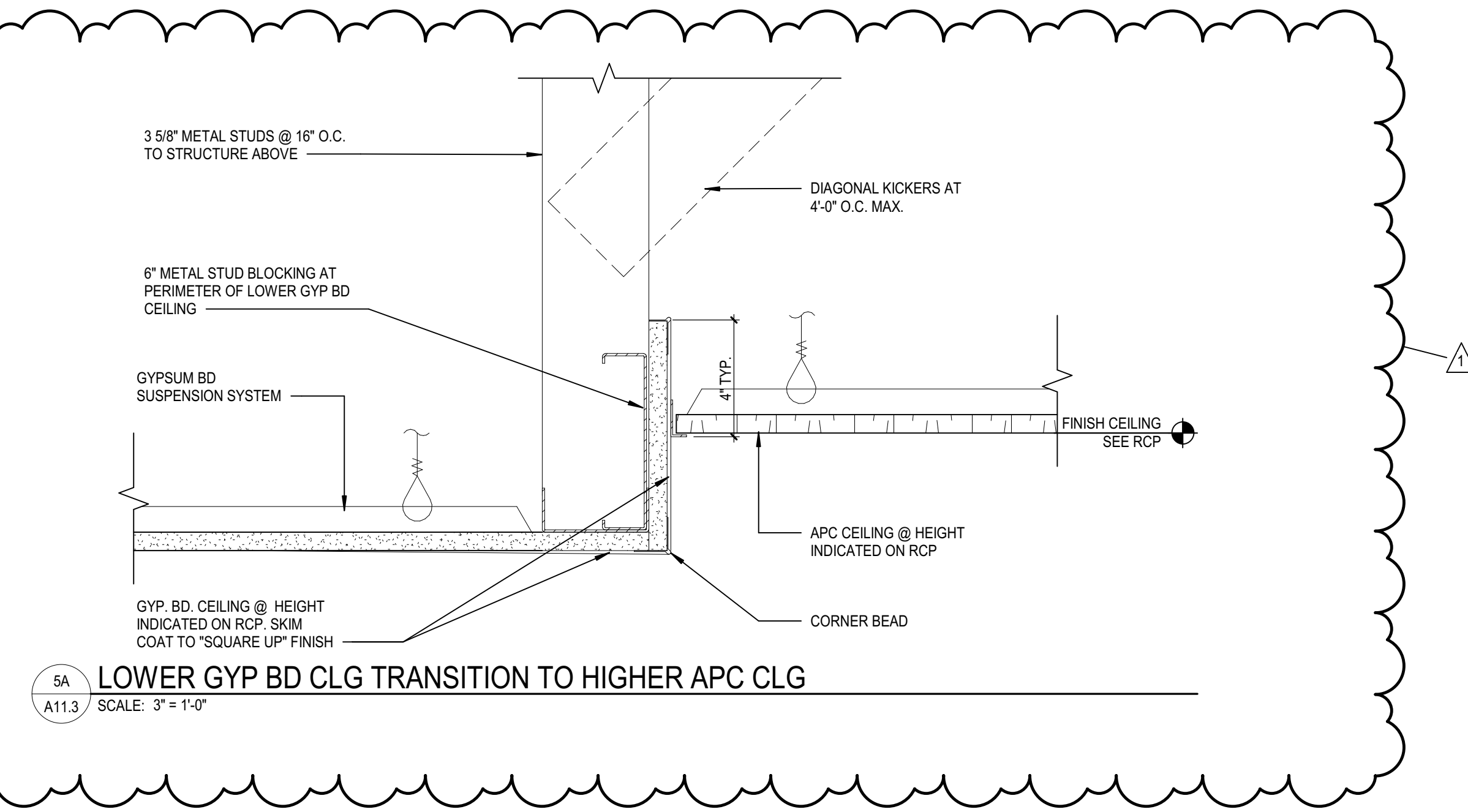

5A LOWER GYP BD CLG TRANSITION TO HIGHER APC CLG
A11.3 SCALE: 3" = 1'-0"

Autodesk Docs/22-22114-00 Depke_Juv_Justice-Pk-2 Expansions_Renov/22-22114-00_Depke_Juv_Justice-Pk-2 Expansions_Renov/A11.3_2022.rvt

1

2

3

4

5

A

B

C

D

E

F



**INTERIOR FINISH PLAN
GENERAL NOTES**

- A. REFER TO FINISH COLOR SCHEDULE FOR FINISH SPECIFICATIONS.
- B. INTERIOR FINISH PLAN GENERAL NOTES APPLY TO ALL INTERIOR FINISH PLAN SHEETS.
- C. NOT ALL FLOOR AND WALL FINISHES ARE NOTED ON THE INTERIOR FINISH PLANS. SEE ROOM FINISH SCHEDULE FOR FLOOR AND WALL FINISHES NOT NOTED.
- D. FLOOR PATTERN DIMENSIONS AND LOCATIONS ARE APPROXIMATE. MINOR ADJUSTMENTS MAY BE MADE FOR LAYOUT AND TO MINIMIZE WASTE AS LONG AS THE DESIGN INTENT IS MAINTAINED.
- E. FOR FLOOR TILE PRODUCTS, ADJUST LAYOUT AS NECESSARY TO AVOID USING CUT WIDTHS THAT EQUAL LESS THAN ONE-HALF OF A TILE AT ROOM PERIMETER.
- F. ALL GYF CEILINGS TO RECEIVE P-01 U.N.O.
- G. ALL WALLS TO RECEIVE P-01 U.N.O.
- H. ALL WALLS TO RECEIVE B-01 U.N.O. DO NOT APPLY B-01 OVER TILE FINISH U.N.O.
- I. ALL HOLLOW METAL DOORS AND FRAMES TO BE P-08 U.N.O.
- J. CARPET TILE PATTERNS SHALL BE DEVELOPED IN CONJUNCTION WITH CARPET MANUFACTURER AND ADDITIONAL DIMENSIONS AND INSTALLATION INSTRUCTIONS WILL BE PROVIDED.
- K. FLOORS INDICATED AS "SC" (SEALED CONCRETE) TO RECEIVE A CURING & SEALING COMPOUND U.N.O. RE. SPECIFICATIONS.
- L. ALL EXPOSED GRILLES AND DIFFUSERS SHALL BE PAINTED TO MATCH ADJACENT SURFACE U.N.O.
- M. FLOOR FINISH CHANGES SHALL OCCUR AT CENTLINE OF THRESHOLD, U.N.O.

FINISH LEGEND:

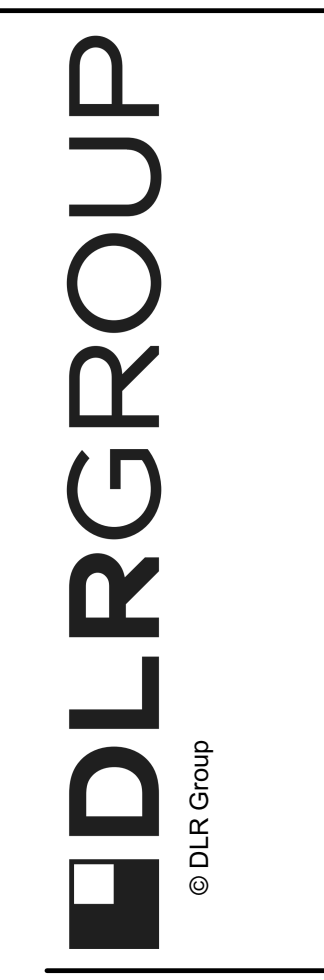
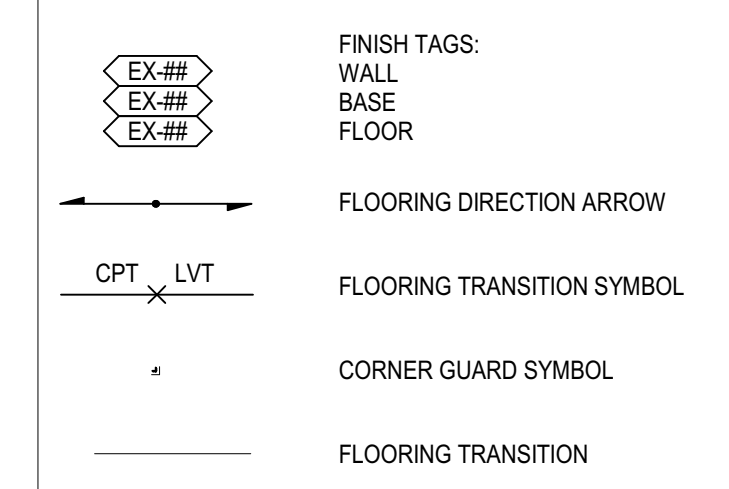

Robert W. Depke Juvenile Center Renovation

20627 North Milwaukee Avenue
Vernon Hills, Illinois 60061

BID SET
06/20/2024
REVISIONS
1 07.28.24

22-22114-00
AREA D - FINISH
PLAN, LEVEL 01

A12.1D

1 LEVEL 01 - FINISH PLAN - AREA D
SCALE: 1/8" = 1'-0"

Autodesk Docs/22-22114-00 Depke Juvenile Center Renovation - Ph 2
Expansions_Renov_A12.1D_2022.rvt
12/22/2022 11:40 AM

**INTERIOR FINISH PLAN
GENERAL NOTES**

- A. REFER TO FINISH COLOR SCHEDULE FOR FINISH SPECIFICATIONS.
- B. INTERIOR FINISH PLAN GENERAL NOTES APPLY TO ALL INTERIOR FINISH PLAN SHEETS.
- C. NOT ALL FLOOR AND WALL FINISHES ARE NOTED ON THE INTERIOR FINISH PLANS. SEE ROOM FINISH SCHEDULE FOR FLOOR AND WALL FINISHES NOT NOTED.
- D. FLOOR PATTERN DIMENSIONS AND LOCATIONS ARE APPROXIMATE. MINOR ADJUSTMENTS MAY BE MADE FOR LAYOUT AND TO MINIMIZE WASTE AS LONG AS THE DESIGN INTENT IS MAINTAINED.
- E. FOR FLOOR TILE PRODUCTS, ADJUST LAYOUT AS NECESSARY TO AVOID USING CUT WIDTHS THAT EQUAL LESS THEN ONE-HALF OF A TILE AT ROOM PERIMETER.
- F. ALL GYB CEILINGS TO RECEIVE P-01 U.N.O.
- G. ALL WALLS TO RECEIVE P-01 U.N.O.
- H. ALL WALLS TO RECEIVE B-01 U.N.O. DO NOT APPLY B-01 OVER TILE FINISH U.N.O.
- I. ALL HOLLOW METAL DOORS AND FRAMES TO BE P-68 U.N.O.
- J. CARPET TILE PATTERNS SHALL BE DEVELOPED IN CONJUNCTION WITH CARPET MANUFACTURER AND ADDITIONAL DIMENSIONS AND INSTALLATION INSTRUCTIONS WILL BE PROVIDED.
- K. FLOORS INDICATED AS 'SC' (SEALED CONCRETE) TO RECEIVE A CURING & SEALING COMPOUND U.N.O. RE: SPECIFICATIONS.
- L. ALL EXPOSED GRILLES AND DIFFUSERS SHALL BE PAINTED TO MATCH ADJACENT SURFACE, U.N.O.
- M. FLOOR FINISH CHANGES SHALL OCCUR AT CENTLINE OF THRESHOLD, U.N.O.

FINISH LEGEND:

- | | |
|--|----------------------------|
| | FINISH TAGS: |
| | WALL |
| | BASE |
| | FLOOR |
| | FLOORING DIRECTION ARROW |
| | FLOORING TRANSITION SYMBOL |
| | CORNER GUARD SYMBOL |
| | FLOORING TRANSITION |

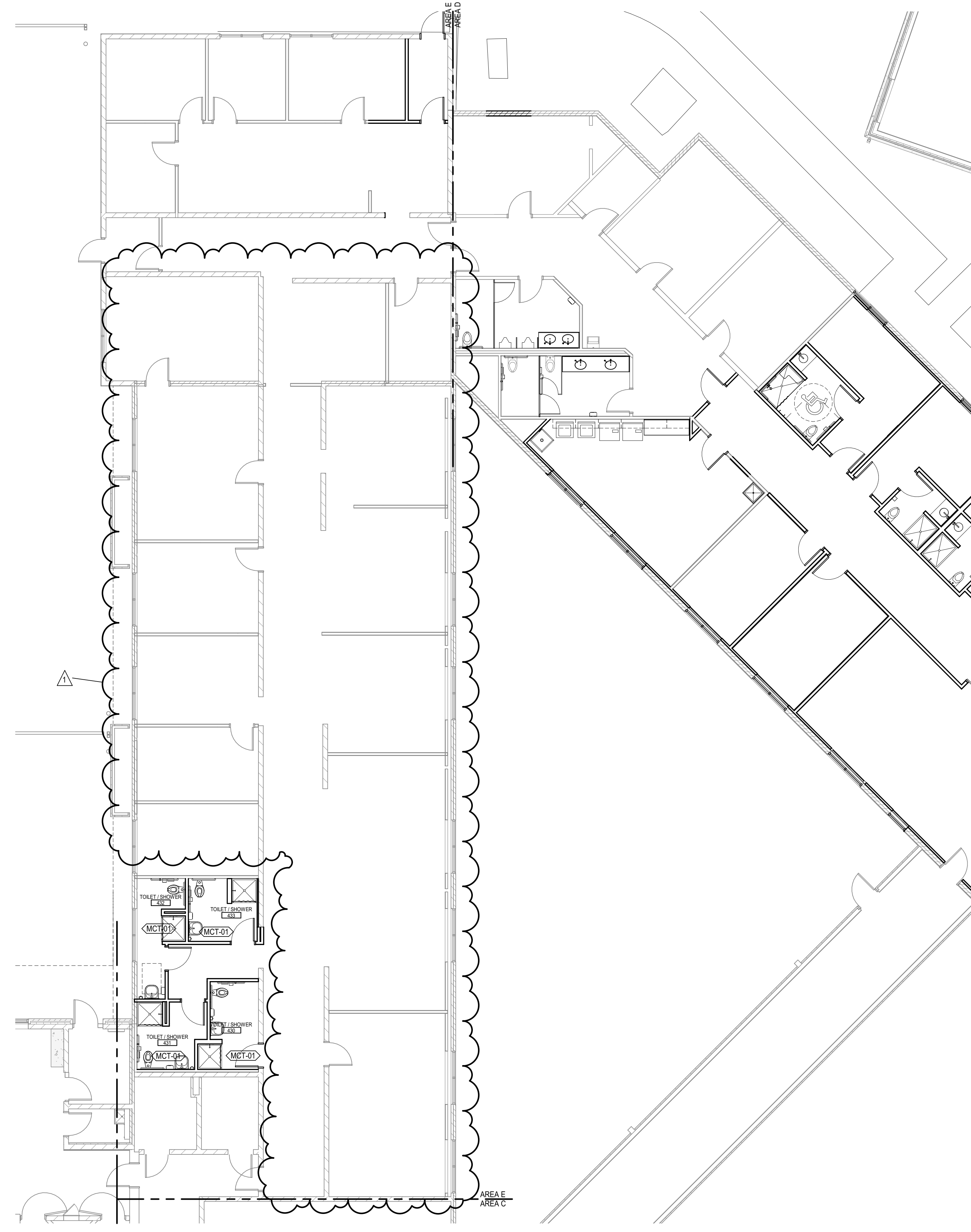

LEVEL 01 - FINISH PLAN - AREA E
SCALE: 1/8" = 1'-0"

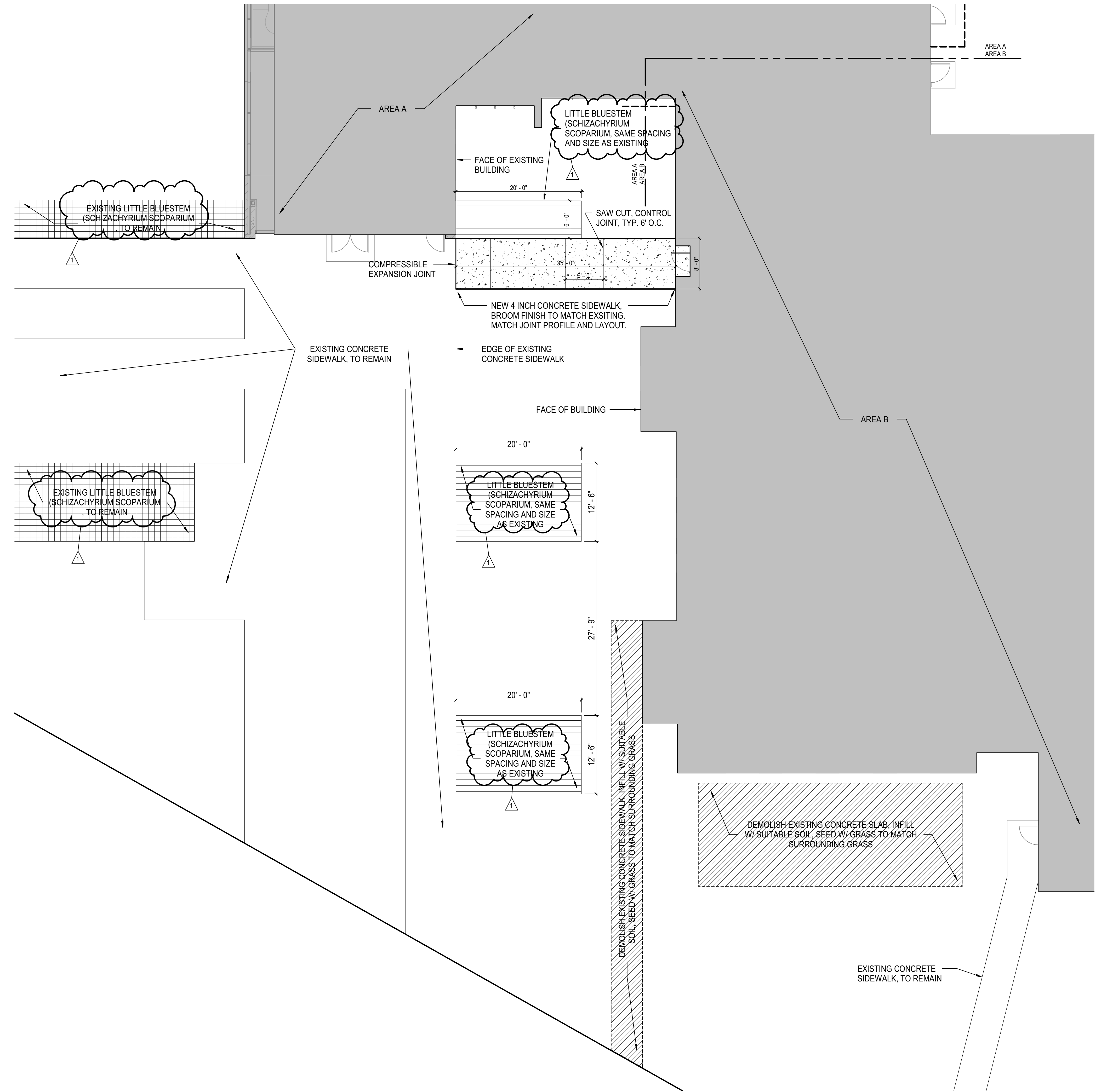

LEVEL 01 - PARTIAL PLAZA PLAN
SCALE: 1/8" = 1'-0"

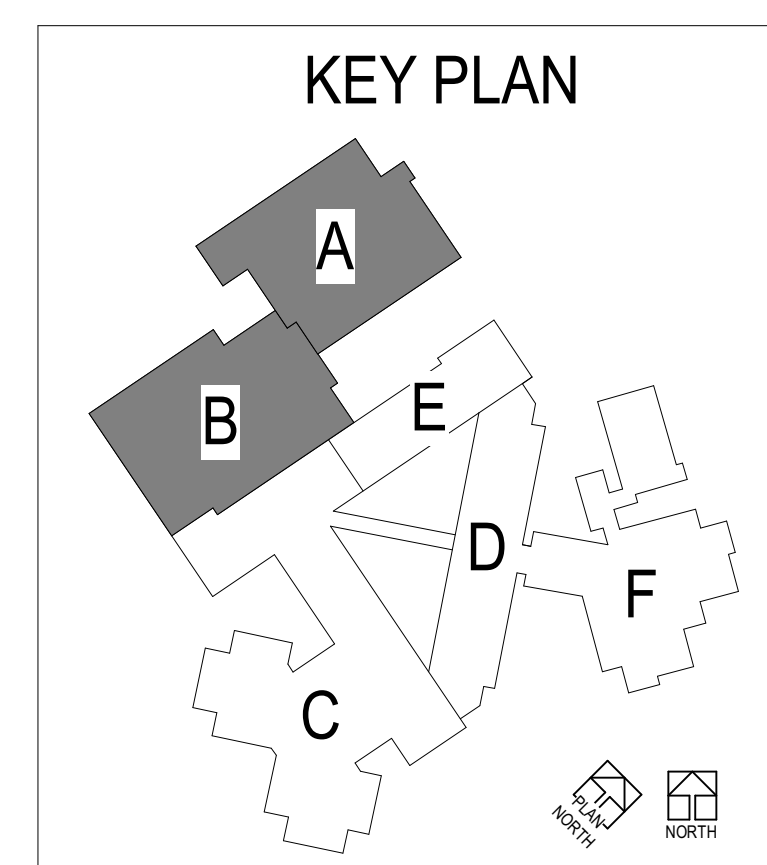

Autodesk Docs://22-22114-00 Depke Juvenile Center Renovation - Rndg/22-22114-00 Depke Juvenile Center Renovation - Rndg/22-22114-00 Depke Juvenile Center Renovation - Rndg/22-22114-00
Expansion_Rndg/22-22114-00 Depke Juvenile Center Renovation - Rndg/22-22114-00 Depke Juvenile Center Renovation - Rndg/22-22114-00