

A

B

C

D

E

F

1

2

3

4

5

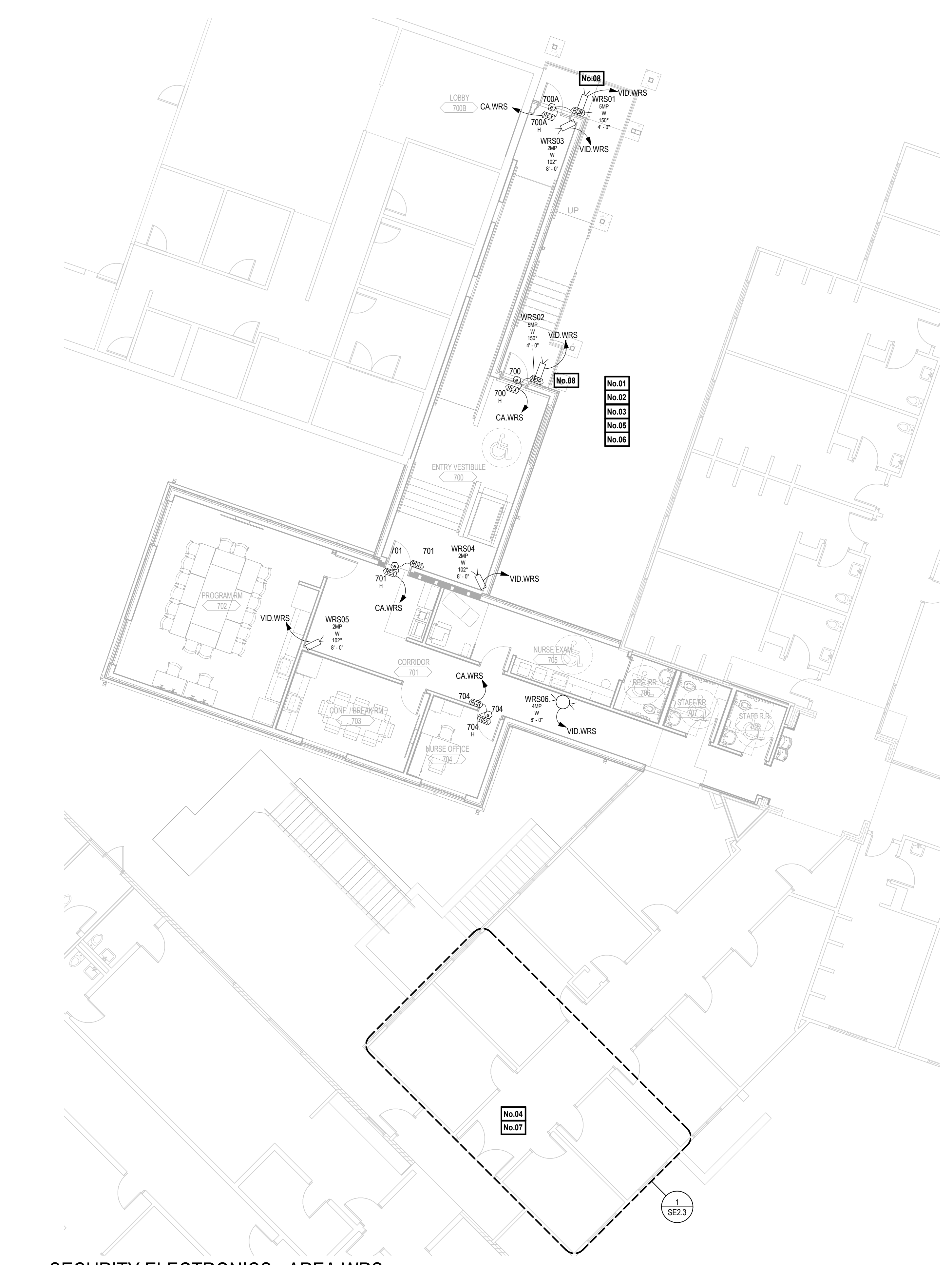

1 SECURITY ELECTRONICS - AREA WRS
 SCALE: 1/8" = 1'-0"

LEGEND NOTES

1. REFER TO GENERAL NOTES ON SE1.1 FOR THE DESCRIPTION OF DEVICES, EQUIPMENT, SCOPE, AND OTHER REQUIREMENTS. INCORPORATE AS APPLICABLE.
2. COORDINATE ALL RACEWAYS, BACKBOXES, MOUNTS, SIZES, AND OTHER REQUIREMENTS WITH THE ELECTRICAL CONTRACTOR.
3. ALL CONDUIT IS TO BE CONCEALED. REFER TO SPECIFICATION SECTION 280503 FOR FURTHER INFORMATION.
4. SSI TO ROUTE ALL CAMERAS IN THIS AREA TO A NEW 4U TWO POST RACK IN THE BASEMENT AS SHOWN ON SE2.3.
5. CAMERAS SHALL BE LOCATED AND INSTALLED SO THAT THEY HAVE AN UNOBSTRUCTED VIEW. COORDINATE WITH ALL DISCIPLINES.
6. REFER TO CAMERA SCHEDULE FOR FURTHER DETAILS ON CAMERAS.
7. SSI TO ROUTE ALL DOOR MONITORING AND CARD ACCESS EQUIPMENT TO THE NEW CARD ACCESS CABINET IN THE BASEMENT AS SHOWN ON SE2.3.
8. SSI TO FURNISH AND INSTALL AXIS DOOR STATION EQUAL TO 8016-LVE.

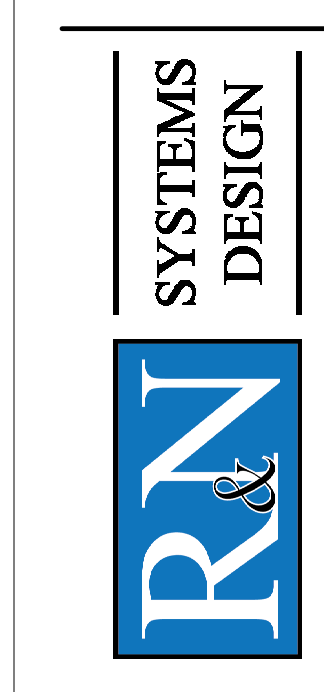

Robert W. Depke Juvenile Center Renovation

2467 North Milwaukee Avenue
 Vernon Hills, Illinois 60061

BID SET
 08/20/2024
 REVISIONS
 1 7/29/24 Addendum #3

22-22114-00
 SECURITY ELECTRONICS,
 LEVEL 1 - AREA F

SE1.2

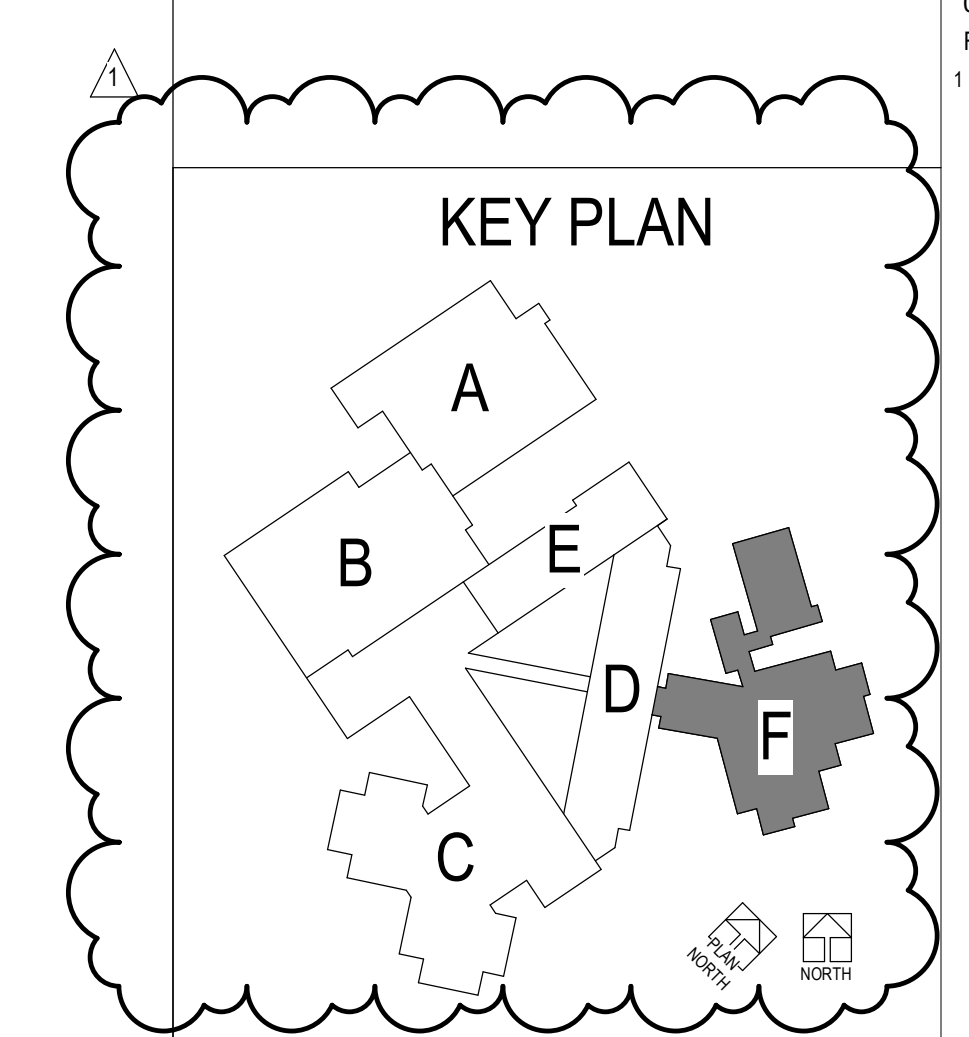

Model: C:\Users\22114\OneDrive\Documents\22114-00_Depke_Juv_Justice-Fm 2
 Expansions_Renov_SE 2022.dwg
 7/29/2024 10:00:39 AM