

# Depke JJF Site Utilization Plan 6-29-18

for planning purposes ONLY, detailed site logistics discussions will be required based on schedule and activities

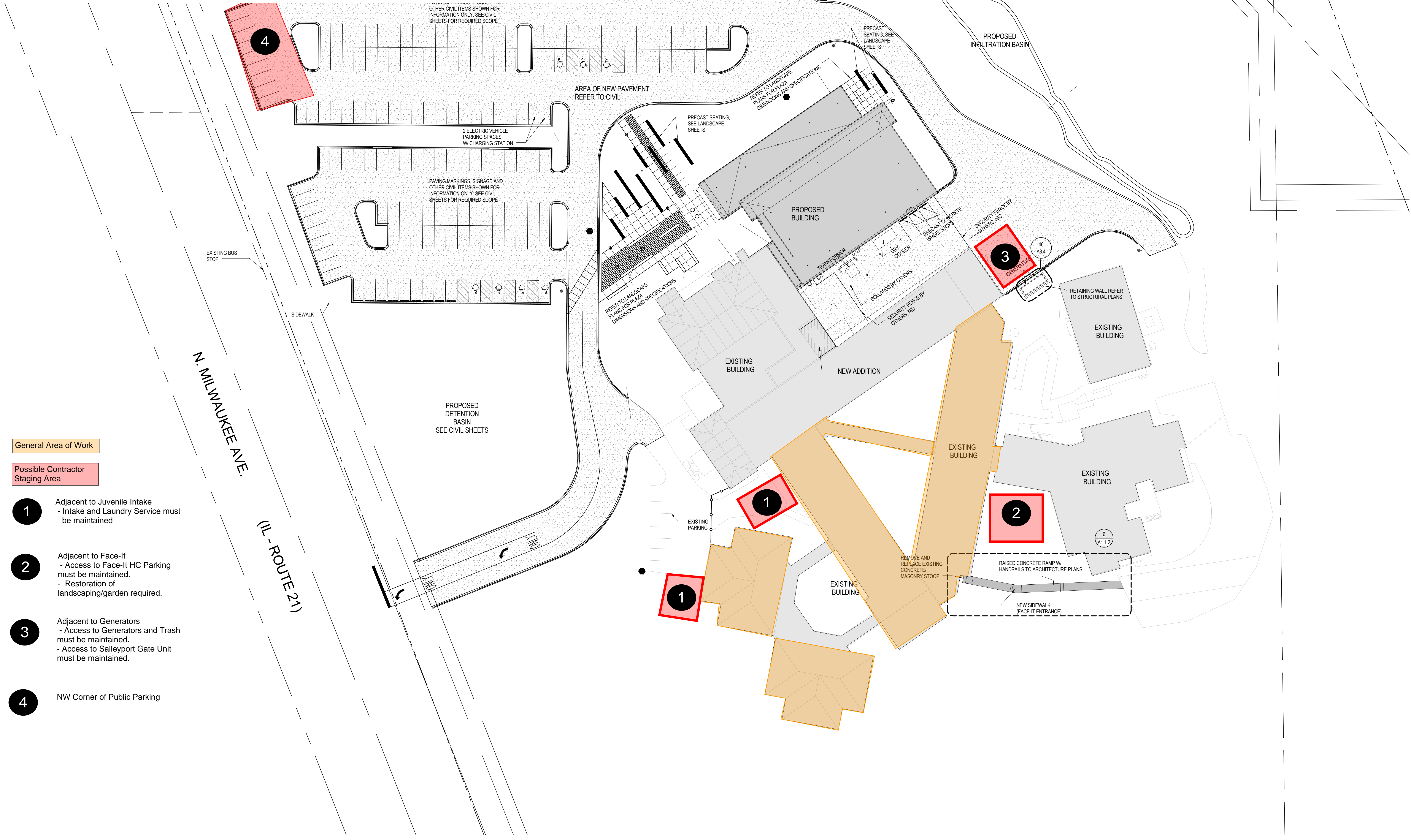

- General Area of Work
- Possible Contractor Staging Area
- 1** Adjacent to Juvenile Intake  
- Intake and Laundry Service must be maintained
- 2** Adjacent to Face-It  
- Access to Face-It HC Parking must be maintained.  
- Restoration of landscaping/garden required.
- 3** Adjacent to Generators  
- Access to Generators and Trash must be maintained.  
- Access to Salleyport Gate Unit must be maintained.
- 4** NW Corner of Public Parking

**SITE PLAN**  
SCALE: 1/32" = 1'-0"

## LEGEND NOTES

ISSUED FOR CONSTRUCTION

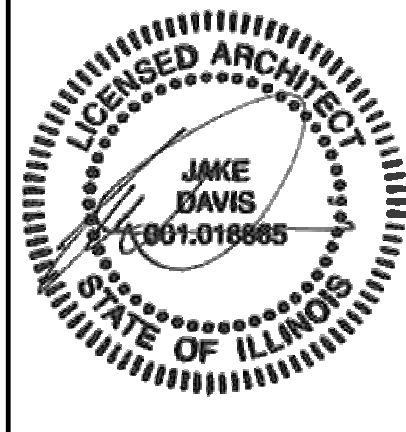

**SITE PLAN**  
**Robert W. Depke Juvenile Justice Center Expansion**  
**Phase One**  
24647 North Milwaukee Avenue  
Vernon Hills, Illinois 60061

**0.2**  
22-14111-00  
10/05/2015  
ADD 1 10/27/15 ADDENDUM 001

C:\Users\brown\Documents\22-14111-00\_Depke\_JJF\_Central\_Rev01.dwg  
10/15/2015 12:25:44 PM